

MANDATORY DISCLOSURE

I. NAME OF THE INSTITUTION

Name	Pradnya Niketan Education Society, Pune's, The Orchid College Of Engineering & Technology, Solapur		
Address	Gat No-16, Solapur-Tuljapur Road, Tale Hipparaga, Solapur- 413 002.		
Village	Tale Hipparaga		
Taluk	North Solapur		
District	Solapur		
Pin Code	413002		
State	Maharashtra		
STD Code	0217	Phone No: 2735001/02	
Fax No.	2735004	E-Mail: tocetslp@yahoo.co.in	
Web site	www.orchidengg.org		
Nearest Rly Station	Solapur		
Nearest Airport	Pune		

II. NAME & ADDRESS OF THE PRINCIPAL

Name	Dr. J. B. Dafedar		
Address	C/o PNES, Pune's, The Orchid College of Engineering & Technology, Soalpur. Solapur-Tuljapur Road, Solapur-413 002.		
Pin Code	413 002	STD Code	0217
Phone No.	Mobile. 09421040150	Fax No.	2735004
E-Mail	dafedar@yahoo.com	Web site	www.orchidengg.org

III. NAME OF THE AFFILIATING UNIVERSITY

Solapur University, Solapur (Maharashtra)

IV. GOVERNANCE

❖ Members of the Board and their brief background

Sr. No.	Name	Present Designation	Qualification	Brief Particulars
1.	Dr. Machandranath Govind Devamane	President	B.E. (Civil), M.Tech., IIT Power Ph.D.	23 Years of Teaching as a Lecturer, Asst. Prof., Professor and head and 5 Years at AICTE New Delhi as Director and Sr. Advisor.
2.	Shri. Balasaheb Kashinath Shinde	Vice- President	B.E. Civil., M.E. (Geotech)	17 Years in Govt. Service. Joined on 1 st August, 1989 as a Lecturer in Polytechnic Pune & from 6 th February, 1996 as a Lecturer in Civil Engineering Govt. College of Engineering, Pune & 1 st March, 2007 as Entrepreneur, Developers & Contractors.
3.	Shri. Nandkumar Malku Patil	Secretary	B.E. Civil	21 Year Experience. 10 Years as a Lecturer in Govt. Services. Partner of a) Patil & Associate. b) Vishwa Development, c) Innovative Associate (from 11 Years), Trustee & President of SEVRI's College of Engineering at Pandharpur (from 10 Years)
4.	Shri. Dattatray Sawalaram Yenpure	Trustee	-	37 Years of Experience. Experience in Hotel ling, Catering and Farming.
5.	Shri. Sushil Chandrakant Garje	Trustee	B.Com.	12 Years of Govt. Service. From 23/6/95 as Sales Tax Officer Class 1, from 30/10/03 as Joint Commissioner Sales Tax Mumbai.
6.	Shri. Subarao Balaram Patil	Trustee	B.A., L.L.B., I.A.S.	27 Years experience, Worked as Dy. Collector Nashik, Dy. Commissioner Revenue-Nashki, Dy. Municipal Comm.-Mumbai. Additional Comm.,- PMC Pune. Chief Executive Officer Z.P. Pune. Dy. Comm-Sales Tax- Mumbai. Presently Chairman PMTCL, Pune.

7.	Shri. Vilas Balaram Patil	Trustee	M.A., I.A.S.	Total experience 22 Years, 84-85 Asst. Registrar of Co.-Op. Societies, June 85 to June 87 joined as Dy. Collector to Maharashtra. Worked as a Dy. Collector, Solapur. Sub Magistrate Sangli. Ps to P.W.D. Ministry, S.D.O. at Dahanu-Thane. Res. Dy. Collector at Ratnagiri from 97 onwards worked as Additional Collector at Thane. Dy. Commissioner, Chief Electoral Officer at Mantralaya, Additional Collector at Pune and Nashik. Presently Director, P.L. Deshpande Academy.
8.	Shri Amar Anandrao Patil	Trustee	B.E., M.Tech.	85-86 Apprentice Trainee at Ghatage Patil Industries, Kolhapur, Jan 97-Jul 97- Lecturer at New Polytechnic Kolhapur, Sep. 95 to June 2000 joined as RTO State Govt. through PSC. June 2000 onwards as Deputy RTO at Sindudurg. Presently Dy. RTO Pune.
9.	Shri. Amar Vijay Jadhav	Trustee	B.E. (Civil)	Total 15 Years of Govt. Services, Joined as D.Y.S.P. from 1992, and D.C.P. at Bhiwandi. Presently DCP (Crime), Navi Mumbai.
10.	Shri. Popatrao Dada Malikner	Trustee	M.Sc. (Agri)	1987-99 as Agriculture officer class 2, 1988-96- Tahasildar- Revenue Department, 96 onwards Dy. Collector, Presently P.S. to PWD Ministry Maharashtra State
11.	Shri. Govind Maruti Bodke	Trustee	B.E. (Civil)	1/11/91 to 20/3/94 worked as Jr. Engineer at Thane Municipal Corporation. 21/3/94 onwards joined as Dy. Collector Maharashtra State. And worked as Dy. Collector Mumbai suburban Dist. Mumbai and Presently Dy. Collector of General & Admin. Thane.

GOVERNING BODY :

Sr. No.	Name	Designation	Address	Brief Information
1.	Mr. Kumar S. Karajagi	Chairman	Uma Nagari, Juni Mill Compound, Solapur.	Social Worker, Entrepreneur, Builder & Developer.
2.	Mr. Ravi Kumathekar	Member	Kumathekar Nagar, Solapur	Engineer & Entrepreneur
3.	Mr. Subhash Sawaskar	Member	C/o Solpaur Municipal Corporation, City Engineer, Solapur.	City Engineer, Solapur Municipal Corporation, Solapur
4.	Mr. N. M. Patil	Member	17, Ravikiran, 18-B, Sakal Nagar, Pune-07	Educationist, Entrepreneur, Builder & Developer.
5.	Mr. B. K. Shinde	Member	1, Anil Apartment, Baner Residency, Aundh, Pune - 07	Builder & Developer
6.	Dr. Sanjay Sharma Regional Officer, AICTE, Mumbai.	Ex-Officio Member	Western Regional Office of AICTE, Veer Nariman Raod , Churchgate, Mumbai- 400020	
7.	Nominee of the Council	Member	Nomination Under Process	
8.	Dr. S.A. Halkude Nominee of the Affiliating University	Member	Principal, Walchand Institute of Technology, Solapur.	Educationist.
9.	Dr. S.K. Mahajan Nominee of the State Government.	Ex-Officio Member	Director, Directorate of Technical Education, Maharashtra State, 3, Mahapalika Marg, Mumbai-400001.	
10.	Industrialist/ Educationist Nominated by the State Government	Member	Nomination Under Process	
11.	Dr. J. B. Dafedar	Member Secretary	The Principal, The Orchid College of Engineering & Technology, Solapur	Educationist.

❖ Frequency of the Board Meetings

Board Meetings : At least Thrice in a year.
Governing Body Meeting : At least Thrice in a year

❖ **Academic Advisory Body**

Sr. No.	Name	Designation	Address	Brief Information
1.	Dr..A.N. Gaikwad	Chairman	C-302, 'Saisadan', Sant Nagar, Pune-411009. Ph-(020) 24222925	1. Working as Principal at PICT, Pune. 2. In Technical Education for last 25 years.
2.	Mr. Sharadchandra Thakare	Member	Managing Director, Laxmi Hydraulics, Solapur.	Eminent Industrialist
3.	Mr. Yatin Shaha	Member	Managing Director, Precision Camshafts Pvt. Ltd., Solapur.	Eminent Industrialist
4.	Dr. P. B. Joshi	Member	Former Director, B.C.U.D., Solapur University, Solapur	Eminent Educationist
5.	Dr.B.R.Badave	Member	3072, Near Kala Maruti, Pandharpur-413304, Dist-Solapur. Ph- (02186) 228671	1. Eminent Educationist. 2. Retired as Principal of Engg. College.
6.	Dr. Suhas D. Raut	Member	Project Manager, Motorola India Ltd., Hyderabad	1. Worked as educationist for 25 years. 2. Doing research in data mining
7.	Prof. A.M. Galgali	Member	C/o B.V.B. College of Engineering & Technology, Vidyanagar, Hubli-31 Karnataka state.	1. Eminent Educationist. 2. Working on many committees at State and National level.
8.	Mr. K. H. Gaikwad	Member	Dy. Training Manager, Suzlon India Ltd., Pune	10 Years of teaching experience in various Engineering, Management Institutes.
9.	Dr. J. B. Dafedar	Member Secretary	11 Jai hind nagar, Opp. ITI, Vijapur Road, Solapur-413003.	Educationist.

❖ Organizational chart & processes

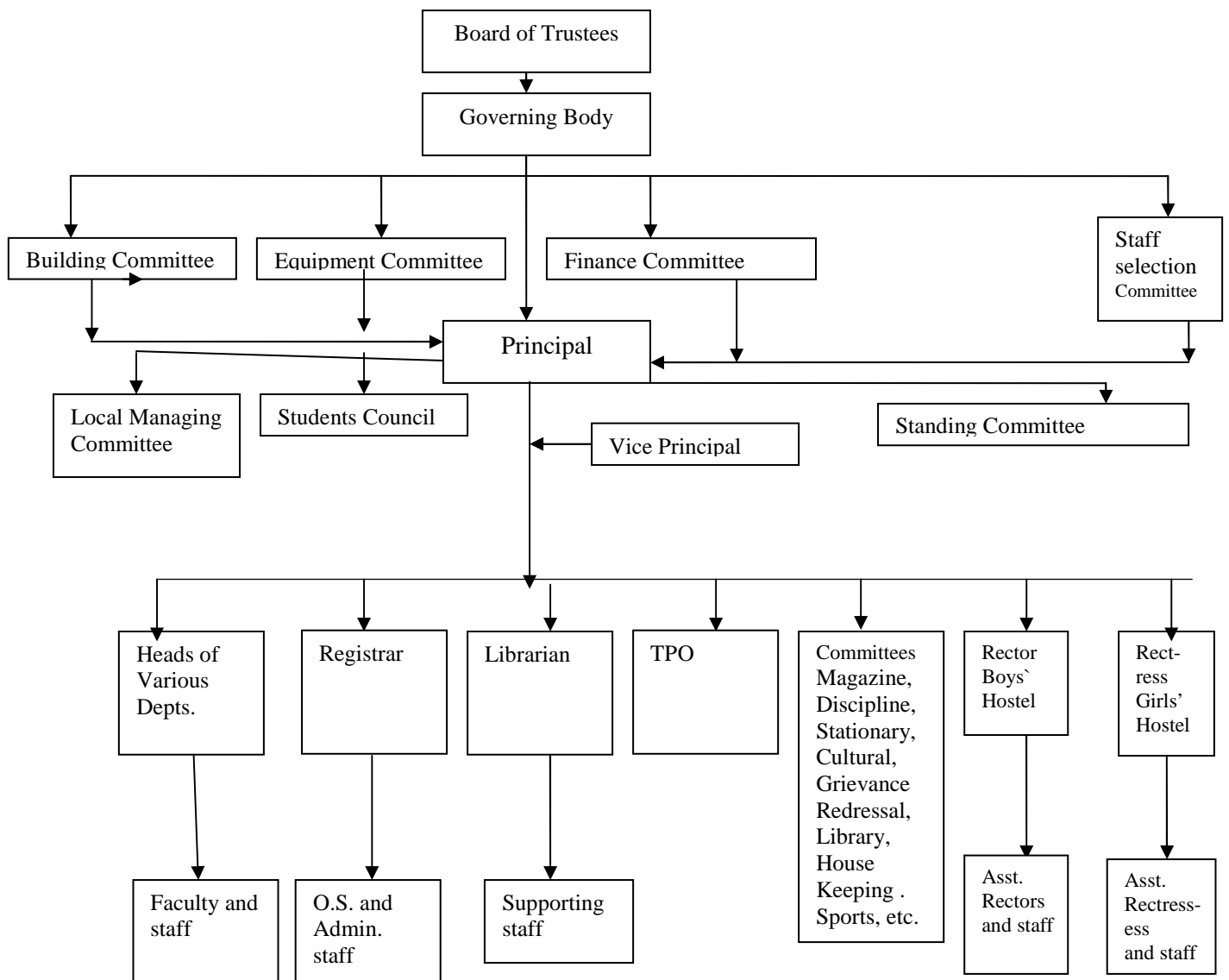

❖ **Nature and Extent of involvement of faculty and students in academic affairs/improvements**

College administration has devised one unique pattern of working for the College which adopts students centric teaching / learning process. Faculty is totally involved in continuing education, self development with improving qualification and in turn development of students and the College. Faculty is not only working for the classroom teaching but also helps the students for their overall development.

❖ **Mechanism/Norms & Procedure for democratic/good Governance**

The College administration will identify the problems/ difficulties/doubts of the faculty and the students through feedback analysis. Accordingly meetings will be arranged to solve the problems.

❖ **Student Feedback on Institutional Governance/faculty performance**

As a part of administration, Principal, Director will visit all the classes for solving the problems identified. These problems may include Teachers' performance, shortcomings, problems in mess, canteen, problems in Library and General problems. Then by arranging meetings with concerned, solutions will be found.

❖ **Grievance Redressal mechanism for faculty, staff and students**

The College is having Grievance Redressal Committee consisting of senior faculty, woman representative and representative of students. The grievances if any, from the students/ staff/ faculty are directed to the grievance Committee for resolution. The committee at present in existence as follows.

Sr. No.	Name	Designation	Status
1	Dr. J. B. Dafedar	Chairman	Ex-officio
2	Prof. C. B. Nadagouda	Professor Civil	Faculty Member
3	Prof. V. S. Shirwal	F. E. Incharge	Faculty Member
4	Prof. V.V.Bag	HOD (CSE)	Faculty Member
5	Prof. I. I. Mujawar	HOD (EXTC)	Faculty Member
6	Prof.B. K. Sonage	HOD (Mech.)	Faculty Member
7	Ms. R.S. Gavali	HOD (M.B.A.)	Women Member
8	Mr. M.R. Choudhari	F.E. Mech. Engg.	Student-Member
9	Ms. S. Naidu	F.E. Civil Engg.	Student-Member
10	Mr. K. Khandelwal	F.E. Mech. Engg.	Student-Member
11	Ms. A. Madgundi	S.E. CSE	Student-Member
12	Ms. V. R. Pardeshi	S.E.EXTC	Student-Member
13	Mr. D.V. Barbade	S.E. Mech. Engg.	Student-Member
14	Mr. Y. Joshi	S.E. Civil	Student-Member
15	Mr. Shelake S. S.	Registrar	Member Secretary

V. PROGRAMMES

❖ **Name of the Programmes approved by the AICTE**

Sr. No.	Name of Programme
1.	Civil Engineering
2.	Computer Science & Engineering
3.	Electronics & Telecommunication Engineering
4.	Mechanical Engineering
5.	Master in Business Administration (M.B.A.)

❖ **Name of the Programmes accredited by the AICTE**

N.A. - As New Institute approved in 2008-09

❖ For each Programme the following details are to be given:

Sr. No.	Name	No. of Seats	Duration in years	MHT-CET Cut off Marks Of 2008-09	Interim Fee fixed by Govt. of Mah.	Placement Facilities
1	2	3	4	5	6	7
1.	Civil Engineering	60	4	Refer Annexure 'A'	38520/-	As Institute is newly established in 2008-09 efforts will be made in due course of time for placements.
2.	Computer Science & Engineering	60	4		38520/-	
3.	Electronics & Telecommunication Engineering	60	4		38520/-	
4.	Mechanical Engineering	90	4		38520/-	
5.	Master in Business Administration (M.B.A.)	60	2	The Centralised admission process by DTE Maharashtra State is going on. The Cutoff date is on 11/09/2009. Branchwise / Category wise cutoff is available on official website of Director of Technical Education, Maharashtra www.dte.org.in	50000/- (Ad-hoc)	As Institute is newly established in 2009-2010 efforts will be made in due course of time for placements.

❖ Name and duration of programme(s) having affiliation/collaboration with Foreign University(s)/Institution(s) and being run in the same Campus along with status of their AICTE approval. If there is foreign collaboration, give the following details:
Details of the Foreign Institution/University:

NOT APPLICABLE

❖ For each Collaborative/affiliated Programme give the following:

NOT APPLICABLE

- ❖ Whether the Collaborative Programme is approved by AICTE? If not whether the Domestic/Foreign Institution has applied to AICTE for approval as required under notification no. 37-3/Legal/2005 dated 16th May, 2005

NOT APPLICABLE

VI. FACULTY

- ❖ Branch wise list of Faculty Members:

Civil Engineering		
Sr. No.	Name (s) of the Teaching Faculty	Designation
1.	Dr. Dafedar Jameel Ahmed Bhakhtiyar Ahmed	Principal
2.	Prof. Nadagouda Channabasava Bapurao	Professor
3.	Mr. Patki Vinayak Krishnaji	Assistant Professor
4.	Mr. Jahagirdar Shrikant Sitaram	Assistant Professor
5.	Ms. Nirantar Shalaka Raosaheb	Lecturer
6.	Mr. Sangave Prakarsh Ashok	Lecturer
7.	Mr. Gandhi Anil Ashok	Lecturer
8.	Ms. Kamble Pradnya Arun	Lecturer in Environmental Science
9.	Mr. Joshi Sanjay Balkrishna	Visiting Lecturer in Geology
Computer Science & Engineering		
10.	Mr. Bag Vipul Vinayak	Assistant Professor
11.	Mr. Phatak Amol Anand	Assistant Professor
12.	Mr. Shinde Sudhir Arjunrao	Lecturer
13.	Mr. Alagundagi Vaibhav Chanabasappa Kamala	Lecturer
Electronic & Telecommunication Engineering		
14.	Mr. Mujawar Isak Ismail	Assistant Professor
15.	Mr. Shirwal Vijaykumar Shrimant	Assistant Professor
16.	Ms. Bahirgonde Prabhavati Dhondappa	Assistant Professor
17.	Ms. Joshi Shradha Sudhakar	Lecturer
18.	Mr. Singh Mukesh (Electrical Engg.)	Assistant Professor
19.	Mr. Khandaskar Nilesh Babanrao (Electrical Engg.)	Lecturer
Mechanical Engineering		
20.	Mr. Sonage Basagonda Kallappa	Assistant Professor
21.	Mr. Metan Shrinivas Sidramappa	Assistant Professor
22.	Mr. Kashid Anandrao Shivaji	Lecturer
23.	Mr. Shaikh Kadir A. Ajij	Lecturer
24.	Mr. Kale Suryaji Sambhaji	Lecturer
25.	Mr. Patil Nitin Ramkrushna	Lecturer
26.	Mr. Mhamane Kishor Revansiddha	Lecturer
27.	Mr. Gavali Dilip Nagnath	Lecturer

General Engineering		
28.	Ms. Kshirsagar Suvarna Haridas	Lecturer
29.	Ms. Sadlapurkar Ashwini Vidyasagar	Lecturer
30.	Mr. Jadhav Sontosh Dnyandev	Lecturer
31.	Mr. Shaikh Anwarullah Hajaratsaheb	Lecturer
32.	Ms. Gandhi Madhavi Ajit	Lecturer
33.	Mr. Shinde Vihar Shivaji	Lecturer
34.	Mr. Kangale Amol Hiralal	Lecturer
35.	Mr. Lakde Satish Vishambar	Lecturer
Master in Business Administration (M.B.A.)		
36.	Mr. Patrudkar Vilas Janardan	Professor & Dean
37.	Ms. Gavali Reshma Shrikant	Assistant Professor & HOD
38.	Ms. Mahindrakar Manjushri Devidas	Lecturer
39.	Ms. Rooge Anita Mallappa	Lecturer
40.	Mr. Gavali Shrikant Nagnath	Lecturer
41.	Mr. Ingale Sunil Govind	Visiting Lecturer
42.	Mr. Biradar Shivkumar Laxminrao	Visiting Lecturer

Guest Faculty

Sr. No.	Name of the Guest Faculty
1.	Dr. Vikramsingh Pachalore
2.	Dr. Prashant Pawar

- **Full Time Faculty Student Ratio =570/39=1:14.6**

❖ Number of faculty employed and left during the last three years

Sr. No.	Year	No. of Faculty Employed	No. of Faculty left
1.	2008-09	20	02
2.	2009-10	24	-

VII. PROFILE OF DIRECTOR/PRINCIPAL WITH QUALIFICATIONS, TOTAL EXPERIENCE, AGE AND DURATION OF EMPLOYMENT AT THE INSTITUTE CONCERNED

1. **Name: Dr. J. B. Dafedar**
2. **Date of Birth: 01. 04. 1965**
3. **Educational Qualification:**

Sr. No.	Examination Passed	Name of Institute with University	Year of Passing	Marks Obtained with Class
1	Degree: B.E (Civil)	Shivaji University, Kolhapur.	1985	76.88%, First Class with Distinction (2 nd in University)

2	P. G. Degree: M.E.	Shivaji University, Kolhapur.	1987	83.20%, First Class with Distinction (1 st in University)
3	Doctorate:	I I T Bombay	2005	NA

4. Work Experience:

Sr.No.	Name of Organization	Designation	Experience in Years
1	Walchand Institute of Technology, Solapur.	Lecturer to Professor and HOD of Civil Dept.	22 Years

6. **Area of Specialization :** Structur
7. **Subject Teaching at UG & PG Level**
8. **No. of papers published in**
National Journals – 04
International Journals - 03
National Conferences - 00
International Conferences – 02
9. **Projects Carried Out –**
10. **Patents – Nil**
11. **Technology Transfer**
12. **Research Publications - 03**
13. **No. of Books published with details Nil**

VIII FEE

- ❖ **Details of fee, as approved by State fee Committee, for the Institution -** Rs. 38520/-
- ❖ **Time schedule for payment of fee for the entire programme -** After start of Academic year, as per schedule displayed by Director of Technical Education, Maharashtra
- ❖ **No. of Fee waivers granted with amount and name of students.-**

Sr. No.	Year	Branch	No. of Students	Name of Students
1.	2009-2010	Civil Engineering	06	Admission process is going on and the names will be finalized following due instructions by AICTE and DTE, after the completion of Admssions.
2.	2009-2010	Mechanical Engineering	09	
3.	2009-2010	Computer Science & Engineering	06	
4.	2009-2010	Electronics & Telecommunication Engineering	06	

❖ **Number of scholarship offered by the institute, duration and amount -**

Details for First Year

Sr. No.	Scholarship Criteria	Duration	Number of Scholarships	Amount
1	2	3	4	5
1.	Ist Rank in the University	Every Year	All eligible as per the criteria in column 2.	Full Tution Fee
2.	Ist Rank in the division	Every Year		50% of Tution Fee*
3.	IInd Rank in the division	Every Year		25% of Tution Fee\$
4.	IIIrd Rank in the division	Every Year		15% of Tution Fee#

*If student secures **first rank** with more than 75% marks then the amount of scholarship will be 75% of tution fee.

\$ If student secures **second rank**

- i. with more than 75% marks then the amount of scholarship will be 50% of tution fee.
- ii. with more than 70% marks then the amount of scholarship will be 40% of tution fee.

If student secures **third rank**

- i. with more than 75% marks then the amount of scholarship will be 40% of tution fee.
- ii. with more than 65% marks then the amount of scholarship will be 30% of tution fee.

❖ **Criteria for fee waivers/scholarship :**

As per the directives of AICTE and DTE, Govt. of Mah.

❖ **Estimated cost of Boarding and Lodging in Hostels.**

**Lodging in Hostel
Rs.12000/- per annum
Fooding Rs. 1150/-Per month.**

IX. ADMISSION

❖ **Number of seats sanctioned with the year of approval.**

Full Time Course (S)	No. of seats sectioned	Year of Approval
Civil Engineering	60	2008-09
Computer Science & Engineering	60	2008-09
Electronics & Telecommunication Engineering	60	2008-09
Mechanical Engineering	60	2008-09
	30	2009-10
Master in Business Administration (M.B.A.)	60	2009-10
Total Approved Intake :-	330	

❖ **Number of students admitted under various categories each year in the last three years.**

The institution is started in 2008-09. For details please refer **Annexure No. 'B'**.

❖ **Number of applications received during last two years for admission under Management Quota and number admitted.**

The institution is started in 2008-09.

No. of applications received 58,

No. of candidates admitted 48.

X. ADMISSION PROCEDURE

❖ **Mention the admission test being followed, name and address of the Test Agency and its URL (website).**

Admission Test Followed:

a) MHT-CET

Name and Address of the Test Agency:

Director of Technical Education,

3, Mahapalika Marg,

Mumbai – 400 001

Website: www.dte.org.in

b) AIEEE

Name and Address of the Test Agency:

“ Shiksha Sadan”, 17, ROSC Avenue,

Institutional Area, Near Bal Bhavan,

New-Delhi-110 002.

Website : www.aieee.nic.in

❖ **Number of seats allotted to different Test Qualified candidates separately [AIEEE/CET (State conducted test/University tests)/Association conducted test]**

MH-CET - 65%

AIEEE - 15%

Management Quota - 20%

❖ **Calendar for admission against management/vacant seats: Under process.**

- Last date for request for applications. :
- Last date for submission of application :
- Dates for announcing final results. :
- Release of admission list (main list and waiting list should be announced on the same day) :
- Date for acceptance by the candidate (time given should in no case be less than 15 days) :
- Last date for closing of admission :
- Starting of the Academic session. :
- The waiting list should be activated only on the expiry of date of main list.
- The policy of refund of the fee, in case of withdrawal, should be clearly notified. :

: If admission is cancelled before cutoff date of admission, by filling the proforma '0' prescribed by DTE, cancellation charges will be Rs.1000/- only. If admission is cancelled after cutoff date of admission, cancellation charges will be 100% of the fees applicable and students will not be entitled for any kind of refund.

XI. CRITERIA AND WEIGHTAGES FOR ADMISSION

- ❖ **Describe each criteria with its respective weightages i.e. Admission Test, marks in qualifying examination etc.**

Merit No. : Each Maharashtra candidate who has submitted application form on or before the last date prescribed for the submission of application form for admission through CAP will be assigned a Maharashtra State Merit Number and Home University area merit number based on the following criteria. Assignment of a Merit number does not indicate or ensure admission to any seat.

Total marks secured by the candidate in the subjects of Physics, Chemistry and Mathematics out of 200 marks in the MHT-CET examination will be considered for deciding the merit of the candidate.

Merit of the Candidate (out of 200 marks) will be based on the MHT-CET score only.

Separate merit lists will be prepared for Maharashtra State Quota candidates, J&K migrant quota candidates and All India (AIEEE) quota candidates.

Relative merit in case of tie: In the case of candidates securing equal number of marks in MHT-CET, their relative merit fixed on the basis of the following in the order of preference given below:

- (a) A candidates securing higher marks out of 100 in the subject of Mathematics in MHT -CET.
- (b) A candidates securing higher marks out of 50 in the subject of Physics in MHT CET.
- (c) A candidates securing higher marks out of 50 in the subject of Chemistry in MHT-CET.
- (d) A candidate passing the SSC (Std.X) examination with higher aggregate marks out of 750.
- (e) A candidates securing higher marks out of 100 in the subject of Mathematics at SSC Examination.

Note: While converting the marks out of 750, if the converted marks work out to be a figure with fraction, fraction up to two decimal places will only be concerned

- ❖ **Mention the minimum level of acceptance, if any.**

Open Category: 150/300 in PCM in HSC (XII)

Reserve Category: 135/ 300 in PCM in HSC (XII)

- ❖ **Mention the cut-off levels of percentage & percentile scores of the candidates in the admission test for the last three years.**

The institution is started in academic year 2008-09. For details please refer **Annexure 'A'**.

- ❖ **Display marks scored in Test etc. and in aggregate for all candidates who were admitted.**

Please refer **Annexure 'C'**.

XII. APPLICATION FORM

- ❖ Downloadable application form, with online submission possibilities.

Arrangement is available on website and provision will be made to submit the same online.

XIII. LIST OF APPLICANTS

- ❖ List of candidates whose applications have been received along with percentile/percentage score for each of the qualifying examination in separate categories for open seats.

The 80% of intake is admitted by Directorate of Technical Eductaion, Maharashtra State, Mumbai & the details of which is available on the official site www.dte.org.in

- ❖ List of candidates who have applied along with percentage and percentile score for Management quota seats.

Admission process is going on.

XIV. RESULTS OF ADMISSION UNDER MANAGEMENT SEATS/VACANT SEATS

- ❖ **Composition of selection team for admission under Management Quota with the brief profiles of members (This information be made available in the public domain after the admission process is over) for 2009-10.**

Admission Committee

Sr. No.	Name	Designation	Status
1.	Dr. J. B. Dafedar	Principal	Chairman
2.	Prof. C.B. Nadagouda	Project Director	Vice-Chairman
3.	Prof. B. K. Sonage	HOD (Mech. Engg.)	Admission Officer
4.	Prof. V.V. Bag	HOD (CSE)	Asst. Admission Officer-1
5.	Prof. Mrs. R.S. Gavali	HOD (M.B.A.)	Asst. Admission Officer-2
6.	Mr. S. S. Shelke	Registrar	Member Secretary

- ❖ **Score of the individual candidates admitted arranged in order of merit.**

The process of admission is going on.

- ❖ **List of Candidates who have been offered admission**

The process of admission is going on.

- ❖ **Waiting list of the candidates in order of merit to be operative from the last date of joining of the first list candidates.**

The process of admission is going on.

- ❖ **List of the candidates who joined within the date, vacancy position in each category before operation of waiting list.**

The process of admission is going on.

XV. INFORMATION ON INFRASTRUCTURE AND OTHER RESOURCES AVAILABLE

LIBRARY:

➤ **Number of Library books/Titles/Journals available (programme wise)**

S.No.	Course(s)	Number of titles of the books	Number of volumes	Journals		Total
				National	International	
	Civil Engineering	289	1489	06	02	08
	Computer Science & Engineering	431	2492	12	04	16
	Electronics & Telecommunication Engineering	349	2289	07	03	10
	Mechanical Engineering	570	2681	11	04	15
	Humanities & Social Science	215	2379	08	-	08
	M.B.A.	165	1216	10	02	12
	Total	2019	12486	54	15	69

➤ **List of online National/International Journals subscribed.:**

- ICFAI University Journal of System Management
- ICFAI University Journal of Electrical & Electronics Engineering
- ICFAI University Journal of Mechanical Engineering
- ICFAI University Journal of Structural Engineering

➤ E-Library facilities: Facility available in collaboration with Delnet.

LABORATORY:

For each Laboratory

➤ **List of Major Equipment/Facilities**

As institute is newly established in 2008-09, the details of only laboratories related to first & second year Engineering is given below.

Major equipments having cost more than Rs. 50000.00

**List of Major Equipments / Facilities For F.E.
(Having cost more than Rs. 50,000/-)**

A) Electronics & Telecommunication Engg.

1) Basic Electrical Engg. Lab.

Sr. No.	Particular	Qty	Unit Price	Cost Rs.
1	Rectifier	1	54000.00	54000.00

B) Computer Science Engg.**1) Computer Lab.**

Sr. No.	Particular	Qty	Unit Price	Cost Rs.
1	IBM 4367i2s xeon Server	2	58000.00	116000.00
2	IBM 7973i8s xeon Server	2	80000.00	160000.00
3	Server Switch	1	225000.00	225000.00
4	Microsoft visual Studio 2005 with MSDN	1	54610.00	54610.00
Total :-				555610.00

2) Language Lab.

Sr. No.	Particular	Qty	Unit Price	Cost Rs.
1	Liebert Make True Online UPS Model UGXT 6000 Mt. Capacity :- 6 KVA	1	130000.00	130000.00
Total :-				130000.00

C) Other Assets & Machinery Equipments

Sr. No.	Particular	Qty	Unit Price	Cost Rs.
1	Generator	1	441000.00	441000.00
2	Digital Photocopier Machine	1	70720.00	70720.00
3	Reveres Osmosis Plant	1	210000.00	210000.00
4	Hot Water Boiler	1	67500.00	67500.00
Total :-				721720.00

**List of Major Equipments / Facilities For S.E.
(Having cost more than Rs. 50,000/-)**

A) Computer Science Engg.**1) Computer Programming Lab.**

Sr. No.	Particular	Qty	Unit Price	Cost Rs.
1	6 KVA Online UPS Libert GXT 6000 MT wit Quanta/Emerson SMF Battery (20 Nos.) & Battery Rack	1	112000.00	112000.00

2) Software Design Lab.

Sr. No.	Particular	Qty	Unit Price	Cost Rs.
1	6 KVA Online UPS Libert GXT 6000 MT wit Quanta/Emerson SMF Battery (20 Nos.) & Battery Rack	1	112000.00	112000.00

B) Mechanical Engg.**1) CAD/CAM Lab.**

Sr. No.	Particular	Qty	Unit Price	Cost Rs.
1	HP Plotter DNJ N 110+	1	91000.00	91000.00
2	6 KVA Online UPS Libert GXT 6000 MT wit Quanta/Emerson SMF Battery (20 Nos.) & Battery Rack	1	112000.00	112000.00
Total :-				203000.00

2) Workshop (Machine Shop)

Sr. No.	Particular	Qty	Unit Price	Cost Rs.
1	Medium Duty Lathe (Non Geared)	4	106250.00	425000.00
2	Medium Duty Lathe (Non Geared) MD 212 Model	16	106250.00	170000.00
3	Universal geared head milling machine	1	118750.00	118750.00
4	6 ft H.M.T. (H-20 Model) make all geared lathe bed length	5	187500.00	937500.00
Total :-				1651250.00

C) Civil Engg.**1) Surveying Lab.**

Sr. No.	Particular	Qty	Unit Price	Cost Rs.
1	Pentax total station	1	353341.00	353341.00

2) Fluid Mechanics Lab.

Sr. No.	Particular	Qty	Unit Price	Cost Rs.
1	Tilting flume 4m long	1	131580.00	131580.00

3) Material Testing Lab.

Sr. No.	Particular	Qty	Unit Price	Cost Rs.
1	Analog cum computerized UTM - 600 KN, M/c-60 KN	1	721471.00	721471.00
2	Impact testing machine as per Std. Supply M/C model, Ait-300-En, Sr. No. 2009/12	1	108793.00	108793.00
Total :-				830264.00

D) Electronics & Telecommunication Engg.

1) Computational Lab.

Sr. No.	Particular	Qty	Unit Price	Cost Rs.
1	6 KVA Online UPS Libert GXT 6000 MT wit Quanta/Emerson SMF Battery (20 Nos.) & Battery Rack	1	112000.00	112000.00

➤ List of Labwise Experimental Setup

a. Engineering Physics Lab

- 1) Study of PN junction characteristics.
- 2) Common base Transistor characteristics.
- 3) Common-emitter Transistor characteristics.
- 4) Determination of band gap energy
- 5) Study of photovoltaic cell.
- 6) Plane diffraction Grating.
- 7) Polarimeter study.
- 8) R.P. of Telescope.
- 9) Study of crystal structures.

b. Engineering Chemistry Lab

1. Determination of Hardness of water.
2. Determination of Alkalinity of water.
3. Determination of chloride content in given water.
4. Determination of D.O. in water.
5. Determination of viscosity of a Lubricant by Ostwald's viscometer.
6. Determination of percentage of copper in Brass.
7. Volumetric estimation of calcium in lime stone.
8. Preparation of phenol Formaldehyde resin.
9. Preparation of Urea Formaldehyde resin.
10. Separation of mixture of organic compounds by TLC.

c. Basic Electrical Engineering Lab

1. Speed control of D.C. motors with field control methods.

2. Speed control of D.C. shunt motors with Rhostatic control method.
3. Study of electrical wiring.
4. Study of different cables.
5. Speed control of induction motors.
6. Study of R-L-C series Resonance.
7. Measurement of power with the help of two-watt motor method.
8. Study of 3- θ power distribution.

d. Basic Mechanical Engineering Lab

1. Steam Power Plant
2. Study and demonstration of fuel and gas analyzer.
3. Study of gas turbine power plant
4. Study of Hydro power plant.
5. D.G. Power plant.
6. Study of refrigeration plant and window air conditioner.
7. Estimation of velocity ratio / gear ratio of a given Mechanical Transmission.
8. Demonstration on I.C. Engine, 2-3 and 4 – s with the help of model.
9. Demonstration of actual working of pump and compressor

e. Basic Civil Engineering Lab

1. Sign convention.
2. Introduction to chining, ranging and offsetting.
3. Study of prismatic compass.
4. Observation of bearing and measurement of included and angles.
5. Study of dunpy level.
6. Reduction of levels by collimation plane method and rise fall method.
7. Drawing plane, elevation & section for a single room indicating various elements of building such as column footing, plinth.
8. site visit & its report

f. Computer Lab

1. Study of Precedence of Operators.
2. Study of Control Statements and Loops
3. Study of “switch case” statement. (Menu driven program)
4. Study of one dimensional array. (e.g. sorting the array)
5. Study of two dimensional array. (e.g. operation on matrix)
6. Program demonstrating array of structures. (operations like storing and retrieving data)
7. Program on basic operations of pointers. (storing and displaying the values and addresses of various data types.)
8. Program demonstrating “pass by value” and “pass by reference”.
9. Program on file handling.(Reading data from files and writing data into files)

g. Basic Electronics Engineering Lab

1. Study of passive and active components.
2. Study of P-N junction diode characteristics.
3. Applications of P-N junction diode –
 - Half wave rectifier
 - Full wave rectifier.
4. Study of V-I characteristics of Zener diode.

5. Study of input –output characteristics of transistor in CE configuration.
6. Study of different instruments – Signal generators, CRO, power supply.
7. Study of different transducer.
8. Study of basic gates.
9. Study of universal gates.

h. Workshop

Workshop Practice – I

1. One job in carpentry – a composite job of two / three pieces such as electric fitting board, sitting top, stool top, toys, duster box etc.
2. Demonstration on gas welding soldering and brazing.

Workshop Practice – II

1. One job in fitting, filing, marking, Hacksaw cutting, Drilling, tapping Etc. and male female parts.
2. One job in smithy consists upsetting drawing bending.
3. One job in sheet metal working such as funnels bins, containers, tray, lampshade etc.

i. Electronic Circuit Analysis & Design Lab

1. Verification of superposition theorem.
2. Verification of Norton’s theorem.
3. Verification of Thevenin’s theorem.
4. Verification of Maximum power transfer theorem.
5. Evaluation of Z, Y & H parameters.
6. Frequency response of series resonance circuit.
7. Design of constant K low pass & high pass filters.
8. Step response of RC & RL circuits.
9. Design of L-type and T-type attenuators.

j. Electronic Circuit Analysis & Design Lab

1. Performance parameter evaluation of rectifier circuits.
 - a. Half wave rectifier.
 - b. Full wave rectifier.
2. Performance parameter evaluation of rectifier circuits with filters.
 - a. Half wave rectifiers
 - b. Full wave rectifiers
3. V-I characteristics of PN junction diode & zener diode and evaluation of different parameters.
4. Design of zener voltage regulator circuit.
5. Design & implementation of UPS using full wave rectifier and capacitor filter.
6. Design of clipper & clamper circuits.
7. Performance evaluation of voltage multiplier circuits.
8. Drawing I/O characteristics of a transistor and determination of different hybrid parameters.
 - a. Common Emitter configuration.
 - b. Common Base configuration.
9. Performance evaluation of Multivibrator circuits.
 - a. Astable multivibrator
 - b. Monostable multivibrator.
10. Frequency response of single stage RC coupled amplifier circuit.

k. Digital Systems & Microprocessor Lab.

1. Verification of truth table of Basic and Universal Gates.
2. Implementation of Universal Gates using Basic Gates.
3. Code conversion using logic ICs : BCD to Binary BCD to Gray Gray to BCD.
4. Design and implementation of 2 bit digital comparator using logic gates and functional verification of 4 bit digital comparator IC 7485.
5. Design & implementation of 1 digit BCD adder using IC 7483.
6. A) Verification of functionality of multiplexer and demultiplexer ICs.
B) Design and implement combinational function using multiplexer and demultiplexer.
7. A) Design & implementation of 3 bit bi-directional shift register using D flip flop.
B) Design and implementation of Johnson counter using above shift register.
8. A) Functional verification of universal shift registers IC 7495/194.
B) Design and implementation of pulse train generator using above IC.
8. Design and implementation of 3 bit up down ripple counter using flip-flop.
9. Functional verification of ripple counter IC 7490 & synchronous counter IC 7491.
10. Design of 3 bit counter using Flip Flop.
11. Design of synchronous sequence generator using MS JK flip- Flop.

l. Electronic Workshop Lab.

1. Study of active and passive components.
2. Study of CRO.
3. Study of function generator.
4. Study of digital storage oscilloscope.
5. Study of L.V.D.T.
6. Study of strain gauge.
7. Study of thermistor.
8. Study of microphone.
9. Study of loudspeaker.
10. Study of P.A. system.
11. Study of PCB design.
12. Study of PCB fabrication.

m. Electronic Workshop Lab.

1. Implementation of Stack using Array and Structure.
2. Implementation of Factorial and Fibonacci series using Recursion.
3. Implementation of Searching Techniques.
4. Implementation of Bubble sort.
5. Implementation of Selection and Merge sort.
6. Implementation of Queues.
7. Implementation of Priority Queues.
8. Implementation of Single Linked list.
9. Implementation of Doubly linked list.
10. Implementation of Binary tree.
11. Study of B and B+ Trees.
12. Implementation of Hashing Techniques Study of Graphs as Data Structure.

n. Computer Programming Lab – I

Name of Subject : **Data Structure – I**

1. Represent Sparse Matrix using arrays and perform Matrix Operations such as Addition and Multiplication .
2. Write a program to implement Magic Square by taking the size from user.

3. Implement Fibonacci Sequence , Tower of Hanoi using recursion.
4. Concatenate two strings into a third string using pointers.
5. Implement Stack operations using Arrays.
6. Use Stack to convert Polish Notations.
7. Represent circular Queue using Arrays and implement its operations.
8. Implement Singly Linked List and Stack using Singly Linked List.
9. Implement Doubly Linked List.
10. Implement Singly Circular and Doubly Circular Linked List.
11. Implement Priority Queue using Linked List .
12. Implement File commands using command Line Arguments.
13. Write a Menu Driven Program for Performing the following Operations on Files :
Insert, Delete , Modify and Display.
14. Represent a Polynomial by Singly Linked List and Perform the following operations. Addition, Subtraction and Multiplication.

Name of Subject : **Data Structure – II**

1. Implement Binary Search
2. Implement Merge Sort
3. Implement Quick Sort
4. Implement Heap Sort
5. Insertion Sort
6. Implement Hashing using Open Addressing and Chaining method for Collision Resolution
7. Create Binary Search Tree and Implement Insertion and Deletion of a node , Traversal Techniques
8. Implement B-Tree and its Operation
9. Represent Graph and Traverse it using DFS and BFS
10. Find Shortest Path in Graph using Dijkstra's Algorithm

o. Software Design Lab.

Name of Subject : **Computer Graphics**

1. Implementation of DDA line drawing algorithm.
2. Implementation of Bresenham's line drawing algorithm.
3. Implementation of Bresenham's Circle generation algorithm.
4. Implement Polygon filling algorithms.
5. Implement 2D transformation.
6. Implementation of 3D transformation.
7. Implement Sutherland – Cohen line clipping algorithm.
8. Implementation of Warnock algorithm.
9. Implement Curves.
10. Implement a small animation package.

Name of Subject : **Visual Basic**

1. Introduction of VB Editor
2. Implementation of Project, Forms, Menus
3. Design various forms using various activex controls
4. Assignment covering string manipulations
5. Assignment on file handling
6. Create user defined activex control

7. Create your own dynamic linked library defining few functions (e.g. addition, subtraction & multiplication of numbers)
8. Design small software which will cover all database functionality
9. Insert, update, delete records with DAO,ADO RDO

p. Computer Network Lab.

Name of Subject : **Computer Network - I**

1. Implementation of simplex, half duplex and full-duplex using RS 232 C std. and bioscom function.
2. File transfer using RS 232C std. and bioscom function.
3. Simulation of different framing methods.
4. Implement error detection method –CRC
5. Implement error detection and correction method of hamming code.
6. Implementation and conversion of frame- sliding window protocol..
7. Implementation and conversion of frame formats from one form to another IEEE std. 802.3, 802.4 and 802.5
8. Implement shortest path routing algorithm.
9. Given the IP address find out class , subnetmask, netid and hosted.
10. Implement simulation of IP protocol (program to find class subnet mask from given IP address netid, hostid.)

q. Microprocessor Lab

Name of Subject : **Microprocessor**

1. Addition & Subtraction of 32 bit nos. (Numbers should be placed in memory)
2. Subtraction of signed 16 bit nos.
3. Multiplication and Division of 8 bit nos. using add and shift method.
4. Arranging 10 nos. in ascending & descending order.
5. Write a Assembly language program to handle RST 7.5 interrupt.
6. Writing subroutine to perform delay operation of 10 ms.
7. Bit manipulation and testing e.g. check status of D4 bit for 1.
8. Implement a 4 digit BCD Up & Down counter.
9. 4*4 keyboard interface using 8255
10. 7-segment display using 8255
11. Block transfer overlapping / overlapping

r. Applied Thermodynamics

1. Study of process boilers
2. Study of process boilers
3. Boiler mountings & accessories
4. Boiler mountings & accessories
5. Lubrication necessity, types of lubricants, properties of lubricants
6. Cloud & pour point of lubrication
7. Flash & fire point
8. Test on carbon residue.
9. Trial on redwood viscometer
10. Trial on bomb calorimeter & dropping point apparatus
11. Test on grease penetrometer & dropping point apparatus

s. CAD /CAM Lab. (C++ programming)

1. Introduction to 'OOP'
2. Operators and Control Statement
3. Functions and Constructor
4. Classes and Objects
5. Constructor and Destructor
6. Operator Overloading
7. Inheritance
8. Pointer, Virtual Function and Polymorphism
9. File Handling

(Machine Drawing & Computer Graphics –I)

1. Computer aided drafting of two simple components and print out of the same.
2. Computer aided drafting of isometric drawing.
3. Computer aided drafting of details and assembly with tolerances, machine symbols, etc. and plotting the same.

t. Workshop Practice –III

1. Tool Grinding – Demonstration and actual grinding to understand the tool geometry.
03 Inspection of the job performed (by the student)
2. One composite job in M.S. consisting of 2 components and inclusive of following operation shall be performed by students:
Turning, Step turning, Taper turning, Chamfering, Grooving, Thread cutting, Knurling, Drilling, Boring.
3. Inspection of the job performed (by the student)
4. Preparation of process sheet for the above job

u. Basic Civil Engineering Lab.

1. Introduction to chaining, Ranging & Offsetting
2. Study of Prismatic Compass
3. Observation of Bearings
4. Study of Dumpy Level
5. Reduction of Level
6. Measurement of area
7. Layout of building as per bye laws
8. Study of Modern Electronic Equipment

v. Applied Mechanics

1. Verification of Polygon Law of Forces
2. Verification of Parallelogram of Forces
3. Experiment on Centrifugal Force
4. Features Trolley
5. Beam Reaction
6. Jib Crain
7. Bell Crank Lever

w. Structural Mechanics

- 1 Tensile Test
- 2 Compressive Test
- 3 Compressive Test
- 4 Direct Shear Test
- 5 Bending Test
- 6 Torsion Test
- 7 Impact Test
- 8 Brinell or Rockwell Test
- 9 Water Absorption of Brick

x. Fluid Mechanics

- 1 Verification of Bernoulli's Theorem
- 2 Determination of Met centric Hights
- 3 Plotting of Streamlines,Flow nets
- 4 Calibration of Venturimeter
- 5 Calibration of orifice
- 6 Study of Factors affecting coefficient
- 7 Study of Laminar Flow

y. Geology

- 1 Mineralogy
- 2 Crystalline
- 3 Petrology
- 4 Study of Geological maps
- 5 Study of Geological models
- 6 Study tour on Geological point of view

z. Surveying

- 1 Leveling
- 2 Study of Theodolite
- 3 Giving line out for small residential plan
- 4 Minor instruments
- 5 Plane table Survey
- 6 Hydrographic Surveys
- 7 Study and Use of Total station

COMPUTING FACILITIES: -

- Number and configuration of systems:

S.No.	Particulars	Requirements as per Norms (1:4 all undergraduate UG Programmes and 1:2 for MBA/MCA/ PGDM/ PGDBM)		Availability	
1.	No of Computer terminals	150		252	
2.	Hardware Specification	P-4 Processor		Yes	
3.	No of terminals of LAN/WAN	75		203	
4.	Relevant Legal Software	Application 08	System 02	Application 10	System 03
5.	Peripheral(s)/ Printers	Printer computer ratio = 1: 10		14 Laser Printer, 03 Dot matrix Printer, 05 scanner	
6.	Internet Accessibility (in kbps & hrs)			1) Leased Line of 1 Mbps (1:1) from Reliance. 2) 2 Mbps Broadband connection multiuser from BSNL (2 No.) 3) CDMA Reliance Datacard. 4) Tata Indicom Dialup connection (2 No.)	

- Major Software Packages Available:

System Software:

Sr. No.	Name of Software
1.	Windows 2008 Server
2.	Microsoft Visual Studio 2005 with MSDN
3.	Turbo C and C++ Suit

Application Software:

Sr. No.	Name of Software
1.	Microsoft Office Professional
2.	Tally 9.0 Gold (Multi User)
3.	Bit Defender Antivirus
4.	Trend Micro Office Scan Enterprises (1+142 User)
5.	Netprotector Antivirus – 3 user
6.	Shree Lipi Devaratna
7.	ETNL Software (1+20 User)
8.	Auto Desk Autocad 2010 Academic Licence
9.	Quick Heal Antivirus
10.	Library Managment Software

➤ **Special Purpose Facilities Available:**

WORKSHOP: TWO WORKSHOPS WITH TOTAL AREA OF 1002 SQ. MTR. AVILABLE

List of facilities available.

S.No.	Parameter	Availability	
1.	All Weather Approach Road (cemented / kuchha)	Yes	
2.	Potable Water Supply System (own bore well & R.O. plant of 500 liters/hours capacity)	Yes	
3.	Electrical Generator (5kv, 5-10 kv, 10-15 kv, more than 20 kv)	Yes	
4.	Students' Canteen	Yes	
5.	Students' Common Room (Boys / Girls)	Yes	
6.	Hostel	Boys	100
		Girls	40
7.	Principal's Quarters	Planning Stage	
8.	Digital Library	Yes	
9.	Quarters for Faculty	Planning Stage	
10.	Guest House	Planning Stage	
11.	Parking facilities	Yes	
12.	Medical facilities (full time / part time doctor / dispensary)	Yes	
13.	Insurance facilities	Yes	
14.	Telephone booth	Yes	
15.	Gymnasium /indoor / outdoor stadium	Yes	
16.	Rainwater-harvesting facilities are available	Yes	
17.	Post office facility	-	
18.	Bank facility	-	
19.	Transport facility for day scholars	Yes	
20.	Reprographic facilities in the Institutions.	Yes	
21.	Barrier free environment for physically challenged.	Yes	

Games and Sports Facilities

Playground Avilable. Facilities for sports like Cricket, Foot Ball, Holly Ball, Table Tennis and Indian Games etc.

Extra Curriculum Activities

Students participate intra & inter University Tournaments. Also they participate in Cultural Activities etc.

Soft Skill Development Facilities

There is separate section in the library where there are numerous books on personality development. College arranges HR Programs through experts.

Number of Classrooms & Labs with size of each

1. Available Built up area per student 18.17 Sq. Mtr.

2. Total Built up Area for the existing programme(s)

Particulars	Area required as per norms (Sq.M)	Building with RCC Roof (Sq.M)	Building with Sheet Roof (if suitable for Educational Institution) (Sq.M)	Total sanctioned intake (last 4 yrs. for Engg./Pharmacy/ HMCT/ Arch. etc. 2 yrs. MBA/ PGDBM and 3 yrs. for MCA)	Built up area per student	Total Area Available (Sq.M)
Instructional Area (Carpet Area)	3420	4373.10	1162.87	(330+240) 570	9.71	5535.97
Administrative Area (Carpet Area)	570	795	-	(330+240) 570	1.39	795
Amenities (Carpet Area)	1140	498.63	701.37		2.10	1200
Circulation & Others	1539	2827.34	-		4.96	2827.34
Total	6669					10358.32

Instructional Area for the existing programme(s)

Particulars	Number of rooms		Carpet area of each room		
	Requirement as per norms	Available in the institution	Requirement as per norms	Available in the Institution (Sq.M)	
Class Rooms	7	7	66	80	560
Tutorial Hall	4	4	36		171.74
Drawing Hall (*)	3	3	175/80		400
Computer Centre	1	1	150	150	150
Library	1	1	400		951.64
Other Laboratories & workshops	26	26	As per norms.		3496.14
Total					5729.52

Teaching Learning process

- **Curriculum and syllabi for each of the programmes as approved by the University.**

The College follows the curricula and syllabi approved by the Solapur University, Solapur.

- **Academic Calendar of the University**

University follows semester system. The details are as follows:

Sr. No.	Particular	Starting date	Ending date
1.	Part-I	1 st July	30 th November
2.	Part-II	1 st January	20 th May

➤ Academic Time Table for the 2009-2010 :

Semester - I

Month	Week	Activity
July	1 st	Start of the First Semester S.E. Admission & Start of the Academics
	2 nd	S.E. Admission Continues Formation of Student Associations
	3 rd	F.E. University Result expected Process of Change of Branch within the Institute F.E. CAP Round – I Option Form filling NSS Activity
	4 th	Reporting of candidates admitted through CAP Round – I
	5 th	Reporting of candidates admitted through CAP Round – I Continues Ragging Prohibition Committee formation & address by Project Director & Principal regarding the Same to all S.E. students.
Aug.	6 th	Commencement of F.E. Classes Principal Address to F.E. Students F.E. CAP Round – II Option Form filling Process of Direct S.E. admission starts University Exam. Form processing continues PNES Day Celebration & Academic Prize Distribution.(8 th Aug)
	7 th	Student Council formation as per guideline by the University Reporting of candidates admitted through CAP Round – II Independence Day Celebration
	8 th	University Exam. Form processing. University Eligibility form processing for F.E. & Direct S.E. Students Scholarship process begins Start of new F.E. division by Principal Address
	9 th	University Exam. Form processing continues. Student Activities Under their Departmental Student Association Reporting of candidates admitted through CAP Round – III Start of last F.E. division by Principal Address Commencement of new Academic Year 2009-10 as per DTE

Month	Week	Activity
Sept.	10 th	Teachers Day Celebration Student Activity:- Elocution Competition organized by Student Association Mid Sem. Exam. For S. E. (As per the Departmental Schedule)
	11 th	Teaching feedback from students Uploading the details of all students to DTE admitted in F.E.
	12 th	Engineers Day Celebration Student Activity:- Debate Competition organized by Student Association Magazine Committee work to start Dispatch of first progress report
	13 th	Mid Sem. Exam. for F.E.
	14 th	Celebration of Gandhi Jayanti Student Activity Continues
Oct.	15 th	University Work for faculty at Solapur University, Solapur End Sem. Exam. for S.E.
	16 th	Term work submission for S.E.
	17 th	Teaching work for S.E. Completes Preparation of Laboratories required for second semester.
	18 th	Preparatory Leave Starts for S.E.
Nov.	19 th	University Practical / Oral Examination to Start for S.E.
	20 th	Staff will go for conducting Practical/Oral Exams at various Colleges
	21 st	Preliminary Exams for F.E. Faculty to attend STTP during winter vacation. University Theory Exam. To Start
	22 nd	University Theory Exam. Continues
Dec.	23 rd	Paper assessment & Moderation work at University for Faculty Faculty to attend STTP during winter vacation.
	24 th	Faculty to attend STTP during winter vacation.
	25 th	Faculty to attend STTP during winter vacation. Industrial Visits / Educational Tours / Industrial Training Processing of Railway & S.T. concession to students.
	26 th	Preparation of Time Table for Second Semester & Load distribution

Second Semester Commencement from 1st January 2010

Teaching Load of each Faculty

Sr. No.	Designation	Teaching Load
1.	Professor	8 clock hrs.
2.	Assistant Professor	12 clock hrs.
3.	Lecturer	16 clock hrs.

➤ **Internal Continuous Evaluation System and place**

In every semester at least two midterm tests are conducted. The performance in the test and attendance of the students is displayed on notice boards and also reported to their parents.

➤ **Students' assessment of Faculty, System in place.**

As a part of administration, Principal, Director visit classes for solving the problems identified. These problems may include teachers' performance, presentation in class, delivery of contents, depth of understanding of subject etc. Then by arranging meeting with concerned solutions are found.

Annexure - A

The Orchid College of Engg. & Tech., Solapur

MHT-CET Cutoff Marks of Admitted Students in Academic Year 2008-09

Sr.No.	Branch	Category	Through MHCET - 2006			Through AIEEE			
			Name of Student	Merit No.	Marks	Name of Student	Merit No.	Marks	
1	Civil Engineering	Open	First	Dilip Parasaram Kataria	30696	97	Akshykumar Murlidhar Makheeja	22379	19
			Last	Sonal Satish Ghogare	66999	63	Rajkumar Ramchandra Shinde	23834	17
		SC	First	Ratnadeep Sarjerao Kasabe	35309	92	Priya Dinkar Pujari	17744	27
			Last	Sandip Panchappa Sanake	76182	53			
		VJ	First	Vidyadhar Dhansing Rathod	35532	92			
			Last	Suhas Bhojraj Pawar	53195	75			
		NT1	First	Dattaray Ashok Gosavi	76077	53			
			Last						
		NT2	First	Pandurang Dnyandev Hubale	59027	70	Shivajirao Shrirang Patil	20231	23
			Last	Vikram Subhashrao Gohatre	59055	70			
		NT3	First						
			Last						
		OBC	First	Viresh Pandharinath Tandale	47539	80	Sneha Ramesh Vidap	19409	24
			Last	Suyog Dattatraya Dhondge	63530	66	Venyela Rajmahendra Yamul	21017	21
		SBC	First	Akshara Shriniwas Dasari	59514	70			
			Last	Ratin Vilas Sanga	65141	65			
OMS	First								
	Last								
2	Computer Science & Engineering	Open	First	Pragati Dattatray Sapate	10894	131	Suhas Satish Patil	10487	44
			Last	Ganesh Damodar Kabra	50901	77	Pratiksha Bharat Gund	18987	25
		SC	First	Omkar Suryakant Shinde	19704	112			
			Last	Sandeep Limbaji Gade	73541	57			
		VJ	First	Kunal Ramchandra Jadhav	61116	68			
			Last						
		NT2	First	Samadhan Tanaji Pandhare	32156	95			
			Last	Chaitrali Bharat Chormale	34636	92			
		OBC	First	Varsha Sudhir Kshirsagar	18241	115			
			Last	Bhupendra Gyaniram Hatzade	60583	69			
		SBC	First	Swapnil Govardhan Shriram	15913	119			
			Last	Renuka Mallinath Salgar	35100	92			
OMS	First								
	Last								

Sr.No.	Branch	Category		Through MHCET - 2006			Through AIEEE		
				Name of Student	Merit No.	Marks	Name of Student	Merit No.	Marks
3	Electronics & Telecommunication	Open	First	Prathamesh Madhusudan Ashtaputre	13580	124	Priyadarshani Anil Pophale	11624	41
			Last	Anand Shaliwahan Pawar	60427	69	Renukanandan Avinash Aurangabadkar	18980	25
		SC	First	Pranoti Dattatraya Honawadkar	56793	72			
			Last	Aginkya Khemdas Kamble	76838	52			
		VJ	First	Viraj Lalsing Rajput	75787	54			
			Last						
		NT2	First	Mandar Rajaram Gophane	19462	113			
			Last	Anuradha Arun Waghmode	54494	74			
		NT3	First	Laxman Ramdas Wanve	79266	46			
			Last						
		OBC	First	Pooja Sangmeshwar Kalshetti	26046	103	Varsha Rampratap Pardeshi	9811	47
			Last	Yusuf Chhotumiya Shaikh	72548	58	Sohaib Jahagirdar Bagwan	14231	34
		SBC	First	Amar Shrinwas Pol	21963	108			
			Last	Kaveri Chanbasaveshwar Solapure	41278	86			
		OMS	First						
			Last						
4	Mechanical Engineering	Open	First	Akshay Satish Gonyal	14426	122	Adwait Neelkanth Chakradeo	12537	38
			Last	Dhananjay Vijaykumar Barbade	52719	76	Shrikant Dnyadeo Jadhav	23104	18
		SC	First	Tyagaraj Basavraj Sangepag	38943	88			
			Last	Mallinath Satappa Kharate	72688	58			
		NT1	First	Rahil Rashid Shikilkar	59337	70			
			Last						
		NT2	First	Prakash Amogsiddha Chitapure	40577	86			
			Last	Dhanaji Sambhaji Burungale	65099	65			
		NT3	First	Prafullakumar Navnath Andhale	73502	57			
			Last						
		OBC	First	Onkar Shashikant Vedpathak	28590	99	Samadhan Changdev Mali	18733	25
			Last	Sameer Rashid Shaikh	74601	55	Prashant Ramchandra Mali	19893	23
		SBC	First	Ketan Mahadev Koli	47091	80			
			Last	Devraj Sidram Jeuragi	58842	70			
		OMS	First						
			Last						

Sr.No.	Branch	Category	Through Management			Against Vacancy			
			Name of Student	Merit No.	Marks	Name of Student	Merit No.	Marks	
1	Civil Engineering	Open	First	Sonal Tulshidas Pawar	25	65	Hirachand Ganesh Solanki	7	54
			Last	Prashant Suresh Dongare	49	51 (HSC)	Onkar Praful Kulkarni	10	40
		SC	First	Aakash Bhaskar Gadahire	18	71			
			Last						
		NT1	First						
			Last						
		NT2	First						
			Last						
		NT3	First						
			Last						
		OBC	First						
			Last						
		SBC	First	Harishkumar Bhumayya Singam	50	60 (HSC)			
			Last						
OMS	First	Taju Hillang	52	79					
	Last	Lomo Passo Techii	58	50					
2	Computer Science & Engineering	Open	First	Shaha Saloni Shashank	21	71	Megha Dilip Asawa	1	98
			Last	Swapna Sanjay Narkar	46	48	Navnath Balaso Godase	11	79 (HSC)
		SC	First	Prakit Ramesh Shevade	51	56(Diploma)			
			Last						
		NT1	First						
			Last						
		NT2	First						
			Last						
		OBC	First	Rakesh Dattatray Lalasngi	19	71			
			Last	Supriya Ganpati Kumbhar	34	60			
		SBC	First	Priyanka Dnyaneshwar Pulgam	6	84			
			Last						
		OMS	First						
			Last						

Sr.No.	Branch	Category	Through Management			Against Vacancy			
			Name of Student	Merit No.	Marks	Name of Student	Merit No.	Marks	
3	Electronics & Telecommunication	Open	First	Sandesh Sangappa Dhotri	2	102	Chaitrali Bandu Maske	8	46
			Last	Viresh Mallinath Nimbargi	40	58			
		SC	First						
			Last						
		ST	First	Viresh Mallinath Nimbargi	40	58			
			Last						
		NT2	First						
			Last						
		NT3	First						
			Last						
		OBC	First	Rushikesh Vilas Belamkar	36	60			
			Last	Swati Subhash Swami	45	50			
		SBC	First						
			Last						
OMS	First	Rupeshkumar Birendraprasad Singh	54	55					
	Last	Khangendra Rambhadur Lama	57	50					
4	Mechanical Engineering	Open	First	Onkar Sunil Madhekar	4	89	Gajanan Aappasaheb Talle	5	80
			Last	Mane Amit Namdev	44	54			
		SC	First						
			Last						
		NT2	First						
			Last						
		OBC	First	Aditya Digambar Kumbhar	26	65			
			Last	Amit Siddharam Duhani	48	55 (HSC)			
		SBC	First						
			Last						
OMS	First								
	Last								

Annexure 'B'

The Orchid College of Engineering and Technology, Solapur.

Statement of the First Year Degree Students admitted under various categories for the Year 2008-2009

Sr. No.	Name of Course	Sanctioned Intake Capacity	Admission Position During the Year 2008-2009																				
			SC		ST		VJ		NT-1		NT-2		NT-3		OBC		SBC		OPEN		TOTAL		
			M	F	M	F	M	F	M	F	M	F	M	F	M	F	M	F	M	F	M	F	
1	2	3	4	5	6	7	8	9	10	11	12	13	14	15	16	17	18	19	20	21	22	23	
1	Civil	60	5	2	0	0	2	1	1	0	3	0	0	0	5	0	2	4	28	7	46	14	
2	C.S.E.	60	5	1	0	0	1	0	0	0	1	1	0	0	6	5	2	3	18	17	33	27	
3	E&TC	60	3	2	0	0	1	0	0	0	1	1	1	0	5	4	2	2	23	15	36	24	
4	Mech	60	7	0	0	0	0	0	1	0	3	0	1	0	11	0	2	1	33	1	58	2	
			20	5	0	0	4	1	2	0	8	2	2	0	27	9	8	10	102	40	173	67	

Annexure 'C'

Pradnya Niketan Education Society, The Orchid College of Engineering and Technology, Solapur(South)

[Civil Engineering]

Entrance Test Marks of Admitted Candidates in First Year of Four-Year Full-Time Degree

Courses in Engineering/Technology for the academic Year 2008-2009

Sr. No.	Merit No	Merit Marks	Application ID	Roll No	Name	Gender	Category	PH Type	Defence Type	12/Diploma Percentage	Seat Type	Fees Paid	Reported Date Time	Round	Reported after 15th Sep
1	17744	27	EN08246846	24820111	PRIYA DINKAR PUJARI	Female	SC	NA	NA	80.66	AIEEE	0	24/7 /2008 3:58PM	Round 1	No
2	19409	24	EN08232360	20337406	SNEHA RAMESH VIDAP	Female	SBC/OBC	NA	NA	56.5	AIEEE	0	22/7 /2008 3:11PM	Round 1	No
3	20231	23	EN08354661	24215484	SHIVAJIRAO SHRIRANG PATIL	Male	NT 2 (NT-C)	NA	NA	71.8	AIEEE	0	24/7 /2008 1:56PM	Round 1	No
4	21017	21	EN08310567	24814138	VENYELA RAJMAHENDRA YEMUL	Female	SBC/OBC	NA	NA	60	AIEEE	0	23/7 /2008 1:42PM	Round 1	No
5	59027	70	EN08176323	MM2630729	PANDURANG DNYANDEV HUBALE	Male	NT 2 (NT-C)	NA	NA	57.16	GNTCH	0	24/7 /2008 12:17PM	Round 1	No
6	47539	80	EN08131813	MM2631989	VIRESH PANDHARINATH TANDALE	Male	OBC	NA	NA	61.5	GOBCH	18000	24/7 /2008 3:43PM	Round 1	No
7	51491	77	EN08127864	MM2630405	SWAPNIL DATTATRAY ANALKAR	Male	OBC	NA	NA	67.33	GOBCH	36000	24/7 /2008 3:31PM	Round 1	No
8	57753	71	EN08225909	MM2630208	OMKUMAR SHIVANAND MADGUNDI	Male	OBC	NA	NA	51.83	GOBCH	18000	22/7 /2008 3:01PM	Round 1	No
9	35532	92	EN08192017	MM2630240	VIDYADHAR DHANSING RATHOD	Male	DT/VJ	NA	NA	72.33	GOPENH	0	22/7 /2008 3:04PM	Round 1	No
10	36581	90	EN08317132	MM2632619	SANGRAM RAJENDRA LIMKAR	Male	Open	NA	NA	68.5	GOPENH	36000	23/7 /2008 3:52PM	Round 1	No
11	37792	89	EN08307553	MM2631585	SUJIT NARAYAN PATOLE	Male	Open	NA	NA	70.66	GOPENH	36000	23/7 /2008 5:20PM	Round 1	No
12	35227	92	EN08199500	MM3330038	SHRIKANT BABRUVAN PATIL	Male	Open	NA	NA	63.66	GOPENO	36000	24/7 /2008 3:20PM	Round 1	No
13	62772	67	EN08162399	MB2902142	AMIT SHAHAJI KADAM	Male	Open	NA	NA	78.16	GOPENO	36000	22/7 /2008 3:57PM	Round 1	No
14	55948	73	EN08119857	MM2630106	GAIKWAD SWAPNIL SOMNATH	Male	SC	NA	NA	63.66	GSCH	0	22/7 /2008 4:19PM	Round 1	No
15	72614	58	EN08132004	MB3301103	RAJ NARAYAN GILCHE	Male	SC	NA	NA	68	GSCO	0	23/7 /2008 2:39PM	Round 1	No
16	53195	75	EN08303194	MM2631029	SUHAS BHOJRAJ PAWAR	Male	DT/VJ	NA	NA	51.33	GVJH	0	24/7 /2008 4:08PM	Round 1	No

17	59514	70	EN08317054	MM2631295	DASARI AKSHARA SHRINIWAS	Female	SBC/OBC	NA	NA	50	LOBCH	0	22/7 /2008 5:23PM	Round 1	No
18	61348	68	EN08127533	MM2631786	SHRUTI RAJESHAM CHILKA	Female	SBC/OBC	NA	NA	63	LOBCH	0	24/7 /2008 5:38PM	Round 1	No
19	42877	84	EN08163634	MM2630602	SHRADHDABHARATI VINOD PATIL	Female	Open	NA	NA	56.16	LOPENH	36000	24/7 /2008 2:03PM	Round 1	No
20	47563	80	EN08184981	MM2632417	RIMA RAMESH CHOUGULE	Female	DT/VJ	NA	NA	64.16	LOPENH	0	22/7 /2008 2:18PM	Round 1	No
21	22379	19	EN08402733	24800569	AKSHAYKUMAR MURLIDHAR MAKHEEJA	Male	Open	NA	NA	69	AIEEE	36000	6 /8 /2008 5:08PM	Round 2	No
22	22641	19	EN08309060	21808615	RAMESH NARAYAN GHULE	Male	Open	NA	NA	66.83	AIEEE	36000	6 /8 /2008 1:13PM	Round 2	No
23	56504	72	EN08224704	MB3000313	VISHWAJEET AJAYSINH DESHMUKH	Male	Open	NA	NA	67.5	DEF	36000	5 /8 /2008 6:38PM	Round 2	No
24	61169	68	EN08181102	MB3301657	SURAJ BANDU KANADE	Male	Open	NA	DEF1	60	DEF	36000	5 /8 /2008 12:11PM	Round 2	No
25	76077	53	EN08269785	MM2630028	DATTATRAY ASHOK GOSAVI	Male	NT 1 (NT-B)	NA	NA	54.83	GNTBH	0	5 /8 /2008 4:27PM	Round 2	No
26	59055	70	EN08230459	MB3802558	VIKRAM SUBHASHRAO GOHATRE	Male	NT 2 (NT-C)	NA	NA	48.16	GNTCO	0	6 /8 /2008 7:00PM	Round 2	No
27	63530	66	EN08167001	MB3502424	SUYOG DATTATRAYA DHONDGE	Male	OBC	NA	NA	58.83	GOBCO	18000	6 /8 /2008 12:12PM	Round 2	No
28	30696	97	EN08240538	MM2601562	DILIP PARASARAM KATARIA	Male	Open	NA	NA	58.66	GOPENH	36000	5 /8 /2008 2:27PM	Round 2	No
29	33654	94	EN08162162	MB2600395	GHALIMATH AKSHAYA GANGAYYA	Female	Open	NA	NA	74.83	GOPENH	36000	5 /8 /2008 1:55PM	Round 2	No
30	56841	72	EN08213108	MB2902853	YADNESHWAR SUDHAKARRAO JOSHI	Male	Open	NA	NA	79.33	GOPENO	36000	5 /8 /2008 4:29PM	Round 2	No
31	57747	71	EN08237329	MB4500300	DEY SHUBHANKAR ANIL	Male	Open	NA	NA	60.5	GOPENO	36000	5 /8 /2008 3:29PM	Round 2	No
32	35309	92	EN08266566	MM2631977	RATNADEEP SARJERAO KASABE	Male	SC	NA	NA	68.16	GSCH	0	5 /8 /2008 11:15AM	Round 2	No
33	65141	65	EN08176735	MB2601709	RATIN VILAS SANGA	Male	SBC/OBC	NA	NA	48.33	GSTH	0	4 /8 /2008 4:05PM	Round 2	No
34	66999	63	EN08195701	MB3000582	SONAL SATISH GHOGARE	Female	Open	NA	NA	56.33	LOPENO	36000	5 /8 /2008 1:41PM	Round 2	No
35	73306	57	EN08293040	MM2631086	SHITAL VILAS LADE	Female	SC	NA	NA	49	LSCH	0	5 /8 /2008 2:30PM	Round 2	No
36	76182	53	EN08271013	MM2632973	SANDIP PANCHAPPA SANAKE	Male	SC	NA	NA	57	LSTH	0	6 /8 /2008 3:41PM	Round 2	No
37	37632	89	EN08167941	MB2601734	SUSHIL BABAN AVATADE	Male	Open	NA	NA	74	PH	36000	5 /8 /2008 5:06PM	Round 2	No

38	23834	17	EN08300085	24809920	RAJKUMAR RAMCHANDRA SHINDE	Male	Open	NA	NA	56.5	AIEEE	36000	20/8 /2008 12:38PM	Round 3	No
39	46481	81	EN08231243	MM2632894	VISHAL VIJAY JAGTAP	Male	Open	NA	NA	57.33	GOPEN	36000	19/8 /2008 2:18PM	Round 3	No
40	47735	80	EN08190970	MM2631740	ADITYA SHRIKANT ARALIKAR	Male	Open	NA	NA	61.5	GOPEN	36000	21/8 /2008 1:34PM	Round 3	No
41	53839	75	EN08282215	MB2600478	PRAVIN NAGANATH MALI	Male	OBC	NA	NA	74.5	GOPEN	3000	29/8 /2008 4:49PM	Counseling Round	No
42	55785	73	EN08232738	MB2600872	VAISHNAVI MUKUND LAHOTI	Female	Open	NA	NA	70.5	GOPEN	21000	30/8 /2008 11:22AM	Counseling Round	No
43	56718	72	EN08174370	MM2632151	KULKARNI ONKAR BHAGIRATH	Male	Open	NA	NA	55.16	GOPEN	21000	29/8 /2008 2:43PM	Counseling Round	No
44	56871	72	EN08167677	MM2631696	CHANDAK POOJA GOVINDLAL	Female	Open	NA	NA	70.5	GOPEN	21000	30/8 /2008 3:02PM	Counseling Round	No
45	57545	71	EN08243441	MB1600028	VIKRAM KERBA PATIL	Male	Open	NA	NA	69.83	GOPEN	21000	30/8 /2008 11:25AM	Counseling Round	No

**Admitted Against CAP
Quota : 3**

Sr. No.	Merit No	Merit Marks	Application ID	Roll No	Name	Gender	Category	PH Type	Defence Type	12/Diploma Percentage	Seat Type	Fees Paid	Reported Date Time	Round	Reported after 15th Sep
1	7	54	EN08815589	MM2630630	HIRACHAND GANESH SOLANKI	Male	Open	NA	NA	55.5	ACAP	36000	16/9 /2008 9:46PM	Institute Level	Yes
2	9	46	EN08815592	MM2632270	AMIT SUBHASH GAWALI	Male	Open	NA	NA	58.5	ACAP	36000	16/9 /2008 9:49PM	Institute Level	Yes
3	10	40	EN08815595	MB2400248	ONKAR PRAFUL KULKARNI	Male	Open	NA	NA	69.5	ACAP	36000	16/9 /2008 9:54PM	Institute Level	Yes

Institute Level Quota

Quota : 12

Sr. No.	Merit No	Merit Marks	Application ID	Roll No	Name	Gender	Category	PH Type	Defence Type	12/Diploma Percentage	Seat Type	Fees Paid	Reported Date Time	Round	Reported after 15th Sep
1	18	71	EN08811509	MM2631487	AAKASH BHASKAR GADAHIRE	Male	SC	NA	NA	63.83	IL	36000	13/9 /2008 7:24PM	Institute Level	No
2	25	65	EN08811518	MB2600890	SONAL TULSHIDAS PAWAR	Female	Open	NA	NA	60	IL	36000	13/9 /2008 7:44PM	Institute Level	No
3	33	61	EN08811526	MM2632700	SAEED AHMED JAWEED AHMED BIRAJDAR	Male	Open	NA	NA	72.83	IL	36000	13/9 /2008 8:09PM	Institute Level	No
4	35	60	EN08811528	MM2632709	KOUSTUBH VILASRAO PUJARI	Male	Open	NA	NA	60	IL	36000	13/9 /2008 8:19PM	Institute Level	No
5	39	58	EN08811532	MM2631724	PRATIK RAVINDRA NAIKWADI	Male	Open	NA	NA	56.5	IL	36000	13/9 /2008 8:31PM	Institute Level	No
6	43	56	EN08811536	MB2601919	APURVA SHIVANAND DHANGONDEPATIL	Female	Open	NA	NA	60.83	IL	36000	13/9 /2008 8:44PM	Institute Level	No
7	49	51	EN08811542	NA	PRASHANT SURESH DONGARE	Male	Open	NA	NA	50.5	IL	36000	13/9 /2008 9:07PM	Institute Level	No
8	50	49	EN08811543	NA	HARISHKUMAR BHUMAYYA SINGAM	Male	SBC/OBC	NA	NA	60	IL	36000	13/9 /2008 9:12PM	Institute Level	No
9	52	79	EN08811545	NA	TAJU RUI HILLANG	Male	NA	NA	NA	67.5	IL	36000	13/9 /2008 9:26PM	Institute Level	No
10	53	58	EN08811546	NA	TAKAR LALING MUDANG	Male	NA	NA	NA	52	IL	36000	13/9 /2008 9:31PM	Institute Level	No
11	55	55	EN08811548	NA	VIVEK OMPRAKASH CHAUDHARY	Male	NA	NA	NA	50.16	IL	36000	13/9 /2008 9:42PM	Institute Level	No
12	58	50	EN08811551	NA	LOMA PASSO TECHI	Male	NA	NA	NA	49	IL	36000	13/9 /2008 9:58PM	Institute Level	No

Pradnya Niketan Education Society, The Orchid College of Engineering and Technology, Solapur(South)
[Computer Science & Engineering]
Entrance Test Marks of Admitted Candidates in First Year of Four-Year Full-Time Degree
Courses in Engineering/Technology for the academic Year 2008-2009

Sr. No.	Merit No	Merit Marks	Application ID	Roll No	Name	Gender	Category	PH Type	Defence Type	12/Diploma Percentage	Seat Type	Fees Paid	Reported Date Time	Round	Reported after 15th Sep
1	10487	44	EN08312559	24218596	SUHAS SATISH PATIL	Male	Open	NA	NA	66.16	AIEEE	36000	24/7 /2008 2:36PM	Round 1	No
2	12553	38	EN08280917	22003573	PIYUSH RAJESH SANGAPURKAR	Male	Open	NA	NA	66.66	AIEEE	36000	22/7 /2008 1:49PM	Round 1	No
3	13341	36	EN08314908	20317943	GADDAM SAMHITHA REDDY	Female	Open	NA	NA	66.83	AIEEE	36000	23/7 /2008 1:30PM	Round 1	No
4	13942	35	EN08301491	24818271	SUPRIYA PRAKASH GAIKWAD	Female	Open	NA	NA	71.33	AIEEE	36000	23/7 /2008 1:09PM	Round 1	No
5	35190	92	EN08317290	MB2600528	STEPHEN SUNIL PAWAR	Male	OBC	NA	DEF1	47.16	DEF	18000	23/7 /2008 4:23PM	Round 1	No
6	34636	92	EN08214214	MM2630833	CHAITRALI BHARAT CHORMALE	Female	NT 2 (NT-C)	NA	NA	79.5	GNTCH	0	22/7 /2008 4:51PM	Round 1	No
7	29951	98	EN08391722	MM2632510	ANAND RUDRAYYA JANGAM	Male	OBC	NA	NA	66.83	GOBCH	36000	23/7 /2008 1:21PM	Round 1	No
8	31705	96	EN08128087	MM2630305	PRASHANT VYANKATESH GUDA	Male	SBC/OBC	NA	NA	77.66	GOBCH	0	22/7 /2008 3:14PM	Round 1	No
9	32738	95	EN08275601	MB2601108	ARCHANA SHRIKANT KAKADE	Female	OBC	NA	NA	76.83	GOBCH	18000	23/7 /2008 1:17PM	Round 1	No
10	60583	69	EN08205815	MM4230032	HATZADE BHUPENDRA GYANIRAM	Male	OBC	NA	NA	71.16	GOBCO	18000	23/7 /2008 5:03PM	Round 1	No
11	15913	119	EN08162544	MB2601180	SHRIRAM SWAPNIL GOVARDHAN	Male	SBC/OBC	NA	NA	73.33	GOPENH	0	23/7 /2008 5:50PM	Round 1	No
12	18683	114	EN08272770	MM2632100	SHARDUL KISHOR DIXIT	Male	OBC	NA	NA	87.33	GOPENH	18000	23/7 /2008 4:56PM	Round 1	No
13	19027	113	EN08260650	MB2601866	AJINKYA RAJAN BHOSALE	Male	Open	NA	NA	65	GOPENH	36000	22/7 /2008 2:29PM	Round 1	No
14	19747	112	EN08226399	MB2600043	AMEY PRADEEP JOSHI	Male	Open	NA	NA	73.33	GOPENH	36000	22/7 /2008 2:27PM	Round 1	No
15	19892	112	EN08137550	MM2630535	PRANAV SUDHANSHU JOSHI	Male	Open	NA	NA	74.16	GOPENH	36000	24/7 /2008 2:41PM	Round 1	No
16	20491	111	EN08106871	MM2630904	SHANTANU SANJAY BORALKAR	Male	Open	NA	NA	76.16	GOPENH	36000	22/7 /2008 1:46PM	Round 1	No

17	20583	111	EN08133202	MB2600374	NAMRATA GOPAL SAVANT	Female	Open	NA	NA	76.5	GOPENH	36000	22/7 /2008 1:35PM	Round 1	No
18	50901	77	EN08121907	MM3300723	GANESH DAMODAR KABRA	Male	Open	NA	NA	57.66	GOPENO	36000	23/7 /2008 12:54PM	Round 1	No
19	35372	92	EN08173206	MB2601859	SWATI MAHADEO GAVALI	Female	SC	NA	NA	60.5	GSCH	0	23/7 /2008 12:36PM	Round 1	No
20	69440	61	EN08241835	MM2630643	VAIBHAV SHRIRANG SHILEDAR	Male	SC	NA	NA	60.33	GSCH	0	24/7 /2008 3:33PM	Round 1	No
21	61116	68	EN08270227	MM2631501	KUNAL RAMCHANDRA JADHAV	Male	DT/VJ	NA	NA	57.66	GVJH	0	23/7 /2008 12:18PM	Round 1	No
22	23253	107	EN08162037	MB2601063	MADGUNDI ASHA ASHOK	Female	OBC	NA	NA	89.33	LOBCH	18000	24/7 /2008 1:27PM	Round 1	No
23	10894	131	EN08195269	MM2630094	PRAGATI DATTATRAY SAPATE	Female	Open	NA	NA	75.16	LOPENH	36000	23/7 /2008 1:04PM	Round 1	No
24	18403	114	EN08308407	MM2631092	SWEETY GOVARDHAN MARGAM	Female	SBC/OBC	NA	NA	70.5	LOPENH	36000	23/7 /2008 5:32PM	Round 1	No
25	45229	82	EN08275988	MB2202711	NAUSHINA FARHEEN IMAMSAB SHAIKH	Female	Open	NA	NA	76	LOPENO	36000	23/7 /2008 1:52PM	Round 1	No
26	47941	80	EN08192503	MB2202849	SARIKA SUBHASH JADHAV	Female	Open	NA	NA	66.5	LOPENO	36000	22/7 /2008 1:58PM	Round 1	No
27	35100	92	EN08166999	MM2632422	RENUKA MALLINATH SALGAR	Female	SBC/OBC	NA	NA	63.66	LSTH	0	24/7 /2008 5:07PM	Round 1	No
28	16982	28	EN08374390	24814195	VARSHA RAKESHKUMAR AGRAWAL	Female	Open	NA	NA	82.66	AIEEE	36000	5 /8 /2008 1:34PM	Round 2	No
29	18205	26	EN08308573	21905477	SHRIKANT SAIBABA NAGANE	Male	Open	NA	NA	76.66	AIEEE	36000	5 /8 /2008 7:03PM	Round 2	No
30	18987	25	EN08339881	24811047	PRATIKA BHARAT GUND	Female	Open	NA	NA	68.66	AIEEE	36000	4 /8 /2008 4:57PM	Round 2	No
31	32156	95	EN08363937	MM2630789	SAMADHAN TANAJI PANDHARE	Male	NT 2 (NT-C)	NA	NA	60.33	GNTDH	0	5 /8 /2008 3:31PM	Round 2	No
32	19704	112	EN08305357	MM2630508	OMKAR SURYAKANT SHINDE	Male	SC	NA	NA	87.16	GSCH	0	4 /8 /2008 1:23PM	Round 2	No
33	73541	57	EN08344056	MM3030103	SANDEEP LIMBAJI GADE	Male	SC	NA	NA	74.5	GSTO	0	6 /8 /2008 4:01PM	Round 2	No
34	18241	115	EN08129158	MB2601429	VARSHA SUDHIR KSHIRSAGAR	Female	OBC	NA	NA	85.5	LOPENH	18000	5 /8 /2008 3:37PM	Round 2	No
35	62833	67	EN08253113	MM2631250	DINESH ASHOK SHIRSE	Male	SC	NA	NA	55	LSCH	0	6 /8 /2008 3:58PM	Round 2	No
36	23909	106	EN08187219	MM2631178	ONKAR SHRIKANT KULKARNI	Male	Open	NA	NA	75.16	PH	36000	5 /8 /2008 4:38PM	Round 2	No
37	35136	92	EN08199203	MM2630751	HARSHAL JAYPRAKASH AGRAWAL	Male	Open	NA	NA	67	GOPEN	36000	20/8 /2008 3:59PM	Round 3	No

38	36368	91	EN08141771	MB2601382	ANUJA HEMANT SHINDE	Female	Open	NA	NA	67.33	GOPEN	36000	19/8 /2008 3:53PM	Round 3	No
39	41026	86	EN08132951	MM2631418	AKSHAY VINAYAK JOSHI	Male	Open	NA	NA	63.33	GOPEN	36000	19/8 /2008 12:11PM	Round 3	No
40	42137	85	EN08290975	MM2630725	SHWETA SHASHIKANT KULKARNI	Female	Open	NA	NA	69.5	GOPEN	36000	20/8 /2008 2:50PM	Round 3	No
41	43767	83	EN08109028	MM2632901	PAYAL GOPIKISAN KARWA	Female	Open	NA	NA	76	GOPEN	36000	20/8 /2008 3:57PM	Round 3	No
42	44703	83	EN08249629	MM2631420	SAGAR MARUTI NAGTILAK	Male	Open	NA	NA	72.5	GOPEN	36000	21/8 /2008 1:37PM	Round 3	No
43	45317	82	EN08176626	MM2330813	SANDIP SADASHIV PATIL	Male	Open	NA	NA	66	GOPEN	36000	21/8 /2008 11:44AM	Round 3	No
44	45605	82	EN08169719	MB2600623	TUSHAR GORAKHNATH DALVI	Male	Open	NA	NA	61.66	GOPEN	36000	19/8 /2008 2:16PM	Round 3	No
45	47151	80	EN08143910	MM2639902	ANAND SHYAMSUNDAR JAJU	Male	Open	NA	NA	71.66	GOPEN	21000	30/8 /2008 2:59PM	Counseling Round	No
46	48438	79	EN08116765	MM2630199	SHIVRAJ JAGNNATH JADHAV	Male	Open	NA	NA	68.5	GOPEN	21000	29/8 /2008 2:39PM	Counseling Round	No

**Admitted Against CAP
Quota : 2**

Sr. No.	Merit No	Merit Marks	Application ID	Roll No	Name	Gender	Category	PH Type	Defence Type	12/Diploma Percentage	Seat Type	Fees Paid	Reported Date Time	Round	Reported after 15th Sep
1	1	98	EN08815585	MM2630178	MEGHA DILIP ASAWA	Female	Open	NA	NA	69	ACAP	36000	16/9 /2008 9:41PM	Institute Level	Yes
2	11	87	EN08815599	NA	NAVNATH BALASO GODASE	Male	Open	NA	NA	79	ACAP	36000	16/9 /2008 9:58PM	Institute Level	Yes

Institute Level Quota
Quota : 12

Sr. No.	Merit No	Merit Marks	Application ID	Roll No	Name	Gender	Category	PH Type	Defence Type	12/Diploma Percentage	Seat Type	Fees Paid	Reported Date Time	Round	Reported after 15th Sep
1	6	84	EN08811502	MM2632060	PULGAM PRIYANKA DNYANESHWAR	Female	SBC/OBC	NA	NA	80	IL	36000	13/9 /2008 7:16PM	Institute Level	No
2	19	71	EN08811510	MM2630154	RAKESH DATTATRAY LALASANGI	Male	OBC	NA	NA	60.66	IL	36000	13/9 /2008 7:26PM	Institute Level	No
3	21	71	EN08811513	MM2631803	SHAH SALONI SHASHANK	Female	Open	NA	NA	82.16	IL	36000	13/9 /2008 7:29PM	Institute Level	No
4	24	65	EN08811517	MM2632340	SAROJ DHANANJAY JAMDAR	Female	OBC	NA	NA	70.5	IL	36000	13/9 /2008 7:43PM	Institute Level	No
5	28	64	EN08811521	MM2632186	AMIT ANIL DANDGE	Male	OBC	NA	NA	68.16	IL	36000	13/9 /2008 8:03PM	Institute Level	No
6	32	63	EN08811525	MM2631396	SNEHA GHANSHYAM BHAYYA	Female	Open	NA	NA	66.83	IL	36000	13/9 /2008 8:07PM	Institute Level	No
7	34	60	EN08811527	MM2632445	SUPRIYA GANAPATI KUMBHAR	Female	OBC	NA	NA	60	IL	36000	13/9 /2008 8:17PM	Institute Level	No
8	41	57	EN08811534	MM2632176	MRUNALINI MALLIKARJUN ATNURKAR	Female	Open	NA	NA	49.66	IL	36000	13/9 /2008 8:37PM	Institute Level	No
9	42	56	EN08811535	MB2600702	PRACHI PRADIP KHARDIKAR	Female	Open	NA	NA	60.16	IL	36000	13/9 /2008 8:38PM	Institute Level	No
10	46	48	EN08811539	MM2631820	SWAPNAL SNAJAY NARKAR	Female	Open	NA	NA	61	IL	36000	13/9 /2008 8:50PM	Institute Level	No
11	47	66	EN08811540	NA	SWPNIL SUHAS RAUT	Male	Open	NA	NA	66.83	IL	36000	13/9 /2008 8:58PM	Institute Level	No
12	51	56	EN08811544	NA	PRATIK RAMESH SHEVADE	Male	SC	NA	NA	56.4	IL	36000	13/9 /2008 9:18PM	Institute Level	No

Pradnya Niketan Education Society, The Orchid College of Engineering and Technology, Solapur(South)
[Electronics & Telecommunication Engineering]
Entrance Test Marks of Admitted Candidates in First Year of Four-Year Full-Time Degree
Courses in Engineering/Technology for the academic Year 2008-2009

Sr. No.	Merit No	Merit Marks	Application ID	Roll No	Name	Gender	Category	PH Type	Defence Type	12/Diploma Percentage	Seat Type	Fees Paid	Reported Date Time	Round	Reported after 15th Sep
1	9811	47	EN08292503	24811828	VARSHA RAMPRATAP PARDESHI	Female	OBC	NA	NA	89.66	AIEEE	18000	24/7 /2008 3:07PM	Round 1	No
2	11624	41	EN08370544	24817986	PRIYADARSHANI ANIL POPHALE	Female	Open	NA	NA	73.16	AIEEE	36000	24/7 /2008 2:19PM	Round 1	No
3	13083	37	EN08290776	24802912	RAHUL GIRIDHAR JAIN	Male	Open	NA	NA	75.83	AIEEE	36000	23/7 /2008 2:41PM	Round 1	No
4	14231	34	EN08312510	24706108	SOHAIB JAHANGIR BAGWAN	Male	OBC	NA	NA	81.33	AIEEE	36000	24/7 /2008 4:14PM	Round 1	No
5	14441	34	EN08342849	24701332	VENKATESH SATYANARAYAN SARDA	Male	Open	NA	NA	69	AIEEE	36000	22/7 /2008 2:10PM	Round 1	No
6	15282	32	EN08282664	24808257	BRIJESH SHIVKUMAR AINAPUR	Male	Open	NA	NA	80.83	AIEEE	36000	24/7 /2008 2:46PM	Round 1	No
7	60427	69	EN08300551	MB2601067	ANAND SHALIWAHAN PAWAR	Male	Open	NA	DEF1	61	DEF	36000	23/7 /2008 6:05PM	Round 1	No
8	34287	93	EN08256632	MM2632370	TANVI SHIRISH KATKAR	Female	OBC	NA	NA	70.5	GOBCH	18000	23/7 /2008 5:09PM	Round 1	No
9	37023	90	EN08257020	MM2631643	PRAVEEN SHREENIVAS HOMAKAR	Male	OBC	NA	NA	69.33	GOBCH	18000	23/7 /2008 1:35PM	Round 1	No
10	65273	65	EN08146656	MB4401567	NAVGHARE HARSHAL KASHIBA	Male	OBC	NA	NA	51.16	GOBCO	18000	24/7 /2008 3:03PM	Round 1	No
11	72548	58	EN08153208	MB3101688	SHAIKH YUSUF CHHOTUMIYA	Male	OBC	NA	NA	75.83	GOBCO	18000	24/7 /2008 3:37PM	Round 1	No
12	13580	124	EN08134133	MM2630315	PRATHAMESH MADHUSUDAN ASHTAPUTRE	Male	Open	NA	NA	82	GOPENH	36000	24/7 /2008 3:10PM	Round 1	No
13	19462	113	EN08147040	MB2601003	MANDAR RAJARAM GOPHANE	Male	NT 2 (NT-C)	NA	NA	74.83	GOPENH	36000	22/7 /2008 4:04PM	Round 1	No
14	19986	112	EN08245981	MB2600991	NOGAJA NATAVARLAL MURLIDHAR	Male	Open	NA	NA	70.66	GOPENH	36000	23/7 /2008 5:18PM	Round 1	No
15	20813	110	EN08333202	MM2630303	SANDIP VILAS THITE	Male	Open	NA	NA	74.5	GOPENH	36000	23/7 /2008 2:56PM	Round 1	No
16	21963	108	EN08389896	MM2630998	AMAR SHRINIVAS POL	Male	SBC/OBC	NA	NA	69.5	GOPENH	36000	23/7 /2008 5:05PM	Round 1	No

17	22360	108	EN08222406	MM2630373	RAMESHWAR SHIVSHANKAR CHILHAL	Male	Open	NA	NA	74.66	GOPENH	36000	23/7 /2008 4:15PM	Round 1	No
18	58317	71	EN08359680	MB1208867	SINGH NILESHKUMAR KESHNATH	Male	Open	NA	NA	52.33	GOPENO	36000	24/7 /2008 12:34PM	Round 1	No
19	59211	70	EN08283593	MB3000895	MADHURI SHASHIKANT MAGAR	Female	Open	NA	NA	64.83	GOPENO	36000	24/7 /2008 4:02PM	Round 1	No
20	65346	65	EN08234950	MB2601362	ONKAR ASHOK KHADTARE	Male	SC	NA	NA	58.5	GSCH	0	22/7 /2008 2:52PM	Round 1	No
21	68791	62	EN08161141	MB2601316	SUCHITA DILIPKUMAR NANAWARE	Female	SC	NA	NA	65.16	GSCH	0	24/7 /2008 11:44AM	Round 1	No
22	76838	52	EN08312942	MB4300091	AGINKYA KHEMDAS KAMBLE	Male	SC	NA	NA	54.5	GSCO	0	23/7 /2008 1:56PM	Round 1	No
23	41278	86	EN08376411	MM2632593	KAVERI CHANABASAVESHWAR SOLAPURE	Female	SBC/OBC	NA	NA	75.5	GSTH	0	23/7 /2008 12:44PM	Round 1	No
24	75787	54	EN08107991	MM2630258	VIRAJ LALSING RAJPUT	Male	DT/VJ	NA	NA	65.5	GVJH	0	24/7 /2008 4:00PM	Round 1	No
25	54494	74	EN08248007	MB2601443	ANURADHA ARUN WAGHMODE	Female	NT 2 (NT-C)	NA	NA	66.16	LNTCH	0	23/7 /2008 1:14PM	Round 1	No
26	26046	103	EN08140089	MB2600024	KALSHETTI POOJA SANGMESHWAR	Female	OBC	NA	NA	69.66	LOBCH	18000	23/7 /2008 5:16PM	Round 1	No
27	26142	103	EN08138492	MM2630772	CHINTA ASHWINI GIRISH	Female	SBC/OBC	NA	NA	77.5	LOBCH	36000	23/7 /2008 2:54PM	Round 1	No
28	14008	123	EN08107301	MB2601759	TEAJASHRI SHARAD KULKARNI	Female	Open	NA	NA	82.66	LOPENH	36000	22/7 /2008 2:03PM	Round 1	No
29	19890	112	EN08137171	MB2600595	PALLAVI MOHAN JADHAV	Female	Open	NA	NA	84.33	LOPENH	36000	22/7 /2008 2:46PM	Round 1	No
30	20678	111	EN08228641	MB2600303	SHRADDHA ANIL BARBOLE	Female	Open	NA	NA	82.83	LOPENH	36000	24/7 /2008 11:54AM	Round 1	No
31	56793	72	EN08217527	MM2630488	PRANOTI DATTATRAYA HONAWADJKAR	Female	SC	NA	NA	55.66	LSCH	0	23/7 /2008 4:54PM	Round 1	No
32	14070	34	EN08270539	24213264	RAHUL TANAJI JADHAV	Male	Open	NA	NA	75.66	AIEEE	36000	6 /8 /2008 4:08PM	Round 2	No
33	18746	25	EN08234948	24818790	HARSHADA PARMANAND KHANDELWAL	Female	Open	NA	NA	82.66	AIEEE	36000	6 /8 /2008 2:15PM	Round 2	No
34	18980	25	EN08205553	22003301	RENUKANANDAN AVINASH AURANGABADKAR	Male	Open	NA	NA	78.5	AIEEE	36000	4 /8 /2008 3:20PM	Round 2	No
35	46384	81	EN08207306	MB1308107	SHREYANS PRAMOD LAKADE	Male	Open	NA	NA	69.5	GNTBO	36000	5 /8 /2008 12:09PM	Round 2	No
36	79266	46	EN08376672	MM2633025	LAXMAN RAMDAS WANVE	Male	NT 3 (NT-D)	NA	NA	61.5	GNTDH	0	6 /8 /2008 12:40PM	Round 2	No
37	37916	89	EN08158091	MB4402098	ABHIJIT TULSHIDAS VADDEPALLI	Male	SBC/OBC	NA	NA	72.33	GOPENO	4210	6 /8 /2008 3:28PM	Round 2	No
38	22871	107	EN08126235	MM2630554	ARCHANA SAMPATKUMAR TOSHNIWAL	Female	Open	NA	NA	74.33	LOPENH	36000	5 /8 /2008 1:01PM	Round 2	No

39	68867	62	EN08256744	MB4402445	DURGE NINAD ASHOK	Male	SC	NA	NA	61.83	LSCO	0	6 /8 /2008 3:34PM	Round 2	No
40	16642	118	EN08167307	MB2601786	GEETESH ASHOK RASAL	Male	Open	NA	NA	77.66	PH	36000	5 /8 /2008 12:55PM	Round 2	No
41	43916	83	EN08267253	MM2532653	SURAJ DEVENDRA RASHIVADE	Male	Open	NA	NA	57	GOPEN	36000	20/8 /2008 2:36PM	Round 3	No
42	44639	83	EN08251702	MB2302967	TEJASWI UDAYKUMAR DESHMUKH	Female	Open	NA	NA	69.83	GOPEN	36000	20/8 /2008 2:38PM	Round 3	No
43	45378	82	EN08123544	MM2631245	ABHAY BALASAHEB PATIL	Male	Open	NA	NA	66.16	GOPEN	36000	20/8 /2008 4:21PM	Round 3	No
44	45547	82	EN08280042	MM2533251	DHANANJAY BALASAHEB DESAI	Male	Open	NA	NA	60.5	GOPEN	36000	21/8 /2008 11:42AM	Round 3	No
45	45635	82	EN08366946	MM2632459	PRIYA DEVIDAS MORE	Female	Open	NA	NA	60	GOPEN	36000	20/8 /2008 12:41PM	Round 3	No
46	45159	82	EN08316303	MB2601811	RUTWIK PADMAKAR KULKARNI	Male	Open	NA	NA	70.16	GOPEN	21000	29/8 /2008 1:01PM	Counselin g Round	No
47	48836	79	EN08284725	MB2600485	GEETA MAHADEO GADA	Female	Open	NA	NA	58	GOPEN	21000	29/8 /2008 5:01PM	Counselin g Round	No

**Admitted Against CAP
Quota : 1**

Sr. No.	Merit No	Merit Marks	Application ID	Roll No	Name	Gender	Category	PH Type	Defence Type	12/Diploma Percentage	Seat Type	Fees Paid	Reported Date Time	Round	Reported after 15th Sep
1	8	46	EN08815591	MM2631154	MASKE CHAITRALI BANDU	Female	Open	NA	NA	65.5	ACAP	36000	16/9 /2008 9:48PM	Institute Level	Yes

Institute Level Quota
Quota : 12

Sr. No.	Merit No	Merit Marks	Application ID	Roll No	Name	Gender	Category	PH Type	Defence Type	12/Diploma Percentage	Seat Type	Fees Paid	Reported Date Time	Round	Reported after 15th Sep
1	2	102	EN08811021	MB2600735	SANDESH SANGAPPA DHOTRI	Male	Open	NA	NA	61.33	IL	36000	13/9 /2008 3:43PM	Institute Level	No
2	5	87	EN08811500	MB2400468	RISHU KUMAR BABAN SINGH	Male	Open	NA	NA	54.5	IL	36000	13/9 /2008 7:12PM	Institute Level	No
3	27	64	EN08811520	MB2601129	MUNOT NIKITA JAWAHARLAL	Female	Open	NA	NA	76	IL	36000	13/9 /2008 7:56PM	Institute Level	No
4	29	64	EN08811522	MM2630902	KIRTI SHRINIVAS SOMANI	Female	Open	NA	NA	65.16	IL	36000	13/9 /2008 8:04PM	Institute Level	No
5	30	63	EN08811523	MB3000471	VRASHALI VASANT GORE	Female	Open	NA	NA	58	IL	36000	13/9 /2008 8:06PM	Institute Level	No
6	36	60	EN08811529	MB2601659	RUSHIKESH VILAS BELAMKAR	Male	OBC	NA	NA	52.5	IL	36000	13/9 /2008 8:20PM	Institute Level	No
7	38	60	EN08811531	MM2632606	SANDHYA CHANDRKANT GHANTE	Female	SBC/ST	NA	NA	57.33	IL	36000	13/9 /2008 8:29PM	Institute Level	No
8	40	58	EN08811533	MB2601801	VIRESH MALLINATH NIMBARGI	Male	ST	NA	NA	60	IL	36000	13/9 /2008 8:36PM	Institute Level	No
9	45	50	EN08811538	MB2600753	SWATI SUBHASH SWAMI	Female	OBC	NA	NA	54	IL	36000	13/9 /2008 8:48PM	Institute Level	No
10	54	55	EN08811547	NA	RUPESHKUMAR BIRENDRAPRASAD SINGH	Male	NA	NA	NA	54.66	IL	36000	13/9 /2008 9:37PM	Institute Level	No
11	56	53	EN08811549	NA	ABHISHEK ARUN KUMAR	Male	NA	NA	NA	59.6	IL	36000	13/9 /2008 9:48PM	Institute Level	No
12	57	50	EN08811550	NA	KHAGENDRA RAMBHADUR LAMA	Male	NA	NA	NA	58.33	IL	36000	13/9 /2008 9:53PM	Institute Level	No

Pradnya Niketan Education Society, The Orchid College of Engineering and Technology, Solapur(South)
[Mechanical Engineering]
Entrance Test Marks of Admitted Candidates in First Year of Four-Year Full-Time Degree
Courses in Engineering/Technology for the academic Year 2008-2009

Sr. No.	Merit No	Merit Marks	Application ID	Roll No	Name	Gender	Category	PH Type	Defence Type	12/Diploma Percentage	Seat Type	Fees Paid	Reported Date Time	Round	Reported after 15th Sep
1	12537	38	EN08327359	24801459	ADWAIT NEELKANTH CHAKRADEO	Male	Open	NA	NA	66.33	AIEEE	36000	23/7/2008 2:13PM	Round 1	No
2	17266	28	EN08245081	24808098	PADSALGIKAR ASHISH SHIRISH	Male	Open	NA	NA	64.33	AIEEE	36000	22/7/2008 2:20PM	Round 1	No
3	65099	65	EN08232597	MB2601020	DHANAJI SAMBHAJI BURUNGALE	Male	NT 2 (NT-C)	NA	DEF1	61.33	DEF	0	22/7/2008 4:11PM	Round 1	No
4	40577	86	EN08279579	MM2633017	PRAKASH AMOGSIDDHA CHITAPURE	Male	NT 2 (NT-C)	NA	NA	48	GNTCH	0	23/7/2008 5:37PM	Round 1	No
5	73502	57	EN08232628	MB2900826	ANDHALE PRAFULLAKUMAR NAVNATH	Male	NT 3 (NT-D)	NA	NA	70.5	GNTDO	0	23/7/2008 12:53PM	Round 1	No
6	30836	97	EN08152481	MB2600501	AKSHAYKUMAR PRAKASH AURADKAR	Male	OBC	NA	NA	47.5	GOBCH	36000	22/7/2008 4:15PM	Round 1	No
7	36309	91	EN08319622	MM2630811	VAIBHAV VITTHAL PHULE	Male	OBC	NA	NA	81.5	GOBCH	18000	23/7/2008 5:34PM	Round 1	No
8	36331	91	EN08119429	MM2630540	BABLU DNYANU KUMBHAR	Male	OBC	NA	NA	84.66	GOBCH	18000	24/7/2008 1:50PM	Round 1	No
9	72923	57	EN08231168	MM3530357	NILESH PANJABRAO GAIKWAD	Male	OBC	NA	NA	60	GOBCO	18000	24/7/2008 1:24PM	Round 1	No
10	14426	122	EN08227958	MB2600530	AKSHAY SATISH GONYAL	Male	Open	NA	NA	65.33	GOPENH	36000	24/7/2008 11:20AM	Round 1	No
11	17869	115	EN08264568	MM2630275	SHIVAJI SUBHASHRAO SURWASE	Male	Open	NA	NA	74.16	GOPENH	36000	22/7/2008 2:36PM	Round 1	No
12	21288	110	EN08210432	MM2632999	ROHIT RAMESHCHANDRA SONI	Male	Open	NA	NA	81.33	GOPENH	36000	22/7/2008 4:50PM	Round 1	No

13	23005	107	EN08123295	MB2600816	SANGRAM SHIVAJI KOLAWALE	Male	Open	NA	NA	51.33	GOPENH	36000	23/7 /2008 2:48PM	Round 1	No
14	24970	104	EN08228950	MM2630475	MANOJ SUDHAKAR KULKARNI	Male	Open	NA	NA	72	GOPENH	36000	22/7 /2008 2:14PM	Round 1	No
15	28164	100	EN08225338	MB2600700	SHIVPRASAD CHANDRAKANT BOBALADE	Male	Open	NA	NA	84	GOPENH	36000	22/7 /2008 2:05PM	Round 1	No
16	32233	95	EN08311847	MB3301093	GANESH RAMCHANDRA RAUT	Male	Open	NA	NA	67.5	GOPENO	36000	24/7 /2008 5:45PM	Round 1	No
17	52719	76	EN08152446	MM3331500	DHANANJAY VIJAYKUMAR BARBADE	Male	Open	NA	NA	68.66	GOPENO	36000	22/7 /2008 4:25PM	Round 1	No
18	38943	88	EN08199123	MB2600259	TYAGARAJ BASAVRAJ SANGEPAG	Male	SC	NA	NA	67.33	GSCH	0	22/7 /2008 2:34PM	Round 1	No
19	49943	78	EN08214442	MB2600655	MHETRE NILESH SHAMSUNDAR	Male	SC	NA	NA	63.5	GSCH	0	23/7 /2008 5:14PM	Round 1	No
20	50796	77	EN08368649	MM2631186	SUMEET SATISH NAGTILAK	Male	SC	NA	NA	61.5	GSCH	0	23/7 /2008 3:55PM	Round 1	No
21	72688	58	EN08189788	MB3000256	MALLINATH SATAPPA KHARATE	Male	SC	NA	NA	73.33	GSCO	0	24/7 /2008 3:16PM	Round 1	No
22	59337	70	EN08188627	MB2600328	RAHIL RASHID SHIKILKAR	Male	NT 1 (NT-B)	NA	NA	63.66	LNTBH	0	22/7 /2008 5:14PM	Round 1	No
23	57913	71	EN08175320	MB2601363	RUTIKA VILAS SANGA	Female	SBC/OBC	NA	NA	52.5	LOBCH	0	22/7 /2008 4:16PM	Round 1	No
24	74601	55	EN08265515	MB3000072	SAMEER RASHID SHAIKH	Male	OBC	NA	NA	79.83	LOBCO	18000	24/7 /2008 5:42PM	Round 1	No
25	32271	95	EN08197587	MM2630307	SMITA CHANNAVIR SADDU	Female	Open	NA	NA	72.33	LOPENH	36000	24/7 /2008 11:51AM	Round 1	No
26	54709	74	EN08194935	MM2630237	DHONDIBA KUBER KOKANE	Male	SC	NA	NA	54	LSCH	0	23/7 /2008 11:56AM	Round 1	No
27	47091	80	EN08178989	MM2632326	KETAN MAHADEV KOLI	Male	SBC/SBC	NA	NA	66.16	LSTH	0	24/7 /2008 11:42AM	Round 1	No
28	17343	28	EN08245580	24821040	SWAPNIL SHRINIVAS JAHAGIRDAR	Male	Open	NA	NA	68.83	AIEEE	36000	5 /8 /2008 1:44PM	Round 2	No

29	18733	25	EN08331492	24810037	SAMADHAN CHANGDEV MALI	Male	OBC	NA	NA	52.5	AIEEE	18000	6 /8 /2008 1:27PM	Round 2	No
30	19393	24	EN08362698	24804347	RUSHIKESH VIJAYKUMAR DHOKATE	Male	OBC	NA	NA	78	AIEEE	18000	5 /8 /2008 4:26PM	Round 2	No
31	19835	23	EN08331081	24809286	ANIL JALINDAR GHOLAP	Male	Open	NA	NA	70.33	AIEEE	36000	6 /8 /2008 12:43PM	Round 2	No
32	19893	23	EN08201077	24209379	PRASHANT RAMCHANDRA MALI	Male	OBC	NA	NA	73.83	AIEEE	18000	5 /8 /2008 6:31PM	Round 2	No
33	20002	23	EN08321231	24808206	RAVIRAJ RAJKUMAR KANKURE	Male	Open	NA	NA	69.5	AIEEE	36000	5 /8 /2008 4:49PM	Round 2	No
34	28590	99	EN08223060	MB2600904	ONKAR SHASHIKANT VEDPATHAK	Male	OBC	NA	NA	67.33	GOBCH	18000	5 /8 /2008 4:56PM	Round 2	No
35	21011	110	EN08149844	MB2601221	SURAJ KESHAVRAO PATIL	Male	Open	NA	NA	76	GOPENH	36000	4 /8 /2008 3:58PM	Round 2	No
36	34564	93	EN08190858	MB1302415	ARUN RABINDRA PANIGRAHI	Male	Open	NA	NA	80.83	GOPENO	36000	5 /8 /2008 12:34PM	Round 2	No
37	44998	82	EN08169302	MM2232585	ANIL YASHWANT DABHADE	Male	Open	NA	NA	73	GOPENO	36000	6 /8 /2008 2:40PM	Round 2	No
38	65983	64	EN08239195	MB3800681	SACHIN RAGHUNATH MAKESHWAR	Male	SC	NA	NA	62.16	GSCO	0	6 /8 /2008 4:03PM	Round 2	No
39	58842	70	EN08263663	MM2632435	DEVRAJ SIDRAM JEURAGI	Male	SBC/SBC	NA	NA	61.5	GSTH	0	5 /8 /2008 12:12PM	Round 2	No
40	22646	107	EN08245290	MB2601559	MODANI VIJAYKUMAR OMPRAKASH	Male	Open	NA	NA	73.83	LOPENH	36000	5 /8 /2008 3:27PM	Round 2	No
41	71388	59	EN08175813	MB4500234	LIHITKAR VISHAL RAMDAS	Male	SC	NA	NA	58.33	LSTO	0	4 /8 /2008 5:36PM	Round 2	No
42	21460	109	EN08316310	MM2631102	MOHAMMED MUDASSAR HIDAYAT KHAN DESHMUKH	Male	Open	NA	NA	57.33	PH	36000	5 /8 /2008 5:26PM	Round 2	No
43	23104	18	EN08264644	24718818	SHRIKANT DNYADEO JADHAV	Male	Open	NA	NA	58	AIEEE	36000	21/8 /2008 1:31PM	Round 3	No

44	28322	100	EN08188384	MM2630070	SOMSAGAR NILAPPA KARKE	Male	Open	NA	NA	64.16	GOPEN	36000	21/8 /2008 1:40PM	Round 3	No
45	40884	86	EN08111915	MB2601763	GENSIDHA RAJSHEKHAR PATIL	Male	Open	NA	NA	64.5	GOPEN	36000	20/8 /2008 2:59PM	Round 3	No
46	47126	80	EN08340348	MM2631804	CHETAN SHARANGOUDA PATIL	Male	Open	NA	NA	70.25	GOPEN	21000	29/8 /2008 2:47PM	Counseling Round	No
47	48636	79	EN08148028	MM2632433	SHIVAJI APPARAO HAKE	Male	NT 2 (NT-C)	NA	NA	68	GOPEN	0	29/8 /2008 5:05PM	Counseling Round	No

Admitted Against CAP

Quota : 1

Sr. No.	Merit No	Merit Marks	Application ID	Roll No	Name	Gender	Category	PH Type	Defence Type	12/Diploma Percentage	Seat Type	Fees Paid	Reported Date Time	Round	Reported after 15th Sep
1	5	80	EN08815587	MM2630429	GAJANAN AAPPASAHEB TALLE	Male	Open	NA	NA	64.66	ACAP	36000	16/9 /2008 9:45PM	Institute Level	Yes

Institute Level Quota

Quota : 12

Sr. No.	Merit No	Merit Marks	Application ID	Roll No	Name	Gender	Category	PH Type	Defence Type	12/Diploma Percentage	Seat Type	Fees Paid	Reported Date Time	Round	Reported after 15th Sep
1	4	89	EN08805843	MM2632346	ONKAR SUNIL MADHEKAR	Male	Open	NA	NA	71	IL	36000	9/9/2008 4:59PM	Institute Level	No
2	13	78	EN08811504	MM2631743	AMIT ARJUN KADE	Male	Open	NA	NA	58	IL	36000	13/9/2008 7:19PM	Institute Level	No
3	14	78	EN08811505	MB2600096	AMIT BHASKAR KANADE	Male	Open	NA	NA	68.16	IL	36000	13/9/2008 7:21PM	Institute Level	No
4	16	74	EN08811507	MM2630989	RAJENDRA BHUJANG PAWAR	Male	Open	NA	NA	55	IL	36000	13/9/2008 7:22PM	Institute Level	No
5	20	71	EN08811511	MB2600588	NITIN MACCHINDRA GAIKWAD	Male	Open	NA	NA	66.33	IL	36000	13/9/2008 7:27PM	Institute Level	No

6	22	70	EN08811515	MB2600047	PARESH PRAFULL GAVASANE	Male	Open	NA	NA	63	IL	36000	13/9/2008 7:41PM	Institute Level	No
7	23	70	EN08811516	MB2600184	SUMIT MADHUKAR SAKHARE CHOUGULE	Male	Open	NA	NA	79.5	IL	36000	13/9/2008 7:42PM	Institute Level	No
8	26	65	EN08811519	MM2630815	ADITYA DIGAMBAR KUMBHAR	Male	OBC	NA	NA	77.16	IL	36000	13/9/2008 7:46PM	Institute Level	No
9	31	63	EN08811524	MM2630624	KAPIL BALASAHEB JUNDALE	Male	Open	NA	NA	65.83	IL	36000	13/9/2008 8:07PM	Institute Level	No
10	37	60	EN08811530	MM2632350	HUSEN SHABBIR SHAIKH	Male	Open	NA	NA	73	IL	36000	13/9/2008 8:21PM	Institute Level	No
11	44	54	EN08811537	MM2631452	MANE AMIT NAMDEV	Male	Open	NA	NA	53.33	IL	36000	13/9/2008 8:46PM	Institute Level	No
12	48	55	EN08811541	NA	AMIT SIDDHARAM DUDHANI	Male	OBC	NA	NA	60.5	IL	36000	13/9/2008 9:02PM	Institute Level	No